ing Cinema
, No. Reading
Grant Plaza
664-2211
OUR PHONE]
EMA I
Disney's
-Mobile (G)
9:00 P.M.
rs., Sat., Sun
e 1:30 P.M.
non & Ed Wynn
EMA II
SSION (PG)
9:15 P.M.
n & Jennifer Bujold
RO (G)
t., Sun Matinee
30 P.M.
ru Sun. $1.50
All Matinees $1.00
ODAY!
makes it a
d or New,
MATION
s
T...
stract
, rich
ntinu-
y soft
urable
. It's a
y want
ortant
ome—
r fur-
e tra-
mod-
ffered
h col-
tions.
strong
r charge
DGET
MENTS
OVER
. 9 to 9

Sacred Heart Parcel Viewed By Planners

While no firm decisions were made, a meeting of Crowninshield representatives, hopeful of converting the Sacred Heart School to apartments, and the planning board Monday night, continued the air of optimism to finding a satisfactory solution to the proper disposal of the Shawsheen property.

Zoning problems were reviewed and disposition of the open land, desired by the town for conservation and recreation were discussed at length with an eye toward providing a smooth path for town meeting consideration next Spring.

A problem seems to lie with the town's zoning bylaws covering apartment class in single residence zones. Andover's bylaws provide for only garden type apartments - - a specific number of units per building.

Since Crowninshield would be placing 84 units in the former Sacred Heart building, the planners are considering a new bylaw designation to cover apartment use of old structures, such as the Shawsheen building.

Developing such a bylaw would then permit conversion through the zoning board of

(Continued on Page 24)

LIBRARY SERVICE DIVISION
GENERAL MICROFILM CO
100 INMAN ST
CAMBRIDGE MASS 02139

The ANDOVER TOWNSMAN

Our 90th Year
Issue No. 8

ANDOVER, MASSACHUSETTS, NOVEMBER 18, 1976

PRICE 20 CENTS
48 PAGES

Teacher Negotiations Run Into Snag At Start

Negotiations for a new teacher's contract hit a snag right off the bat Tuesday night over whether bargaining sessions should be open or closed.

The school committee had hoped for open negotiations, and had been ready to exchange bargaining packages with the representative for the Andover Education Association Tuesday night. Instead, they found themselves behind closed doors in executive session to lay the ground rules for the negotiations.

They had earlier taken a "recess" to decide what steps to take with Joseph Murphy, field consultant of the Massachusetts Teacher Association, who is representing the AEA.

Murphy said he had come to the meeting only as a courtesy, and "out of deference to the fact that you're not experts in collective bargaining," and he requested a future date to meet privately about ground rules. He said he had earlier voiced his displeasure about the setup of Tuesday night's meeting to Supt. Kenneth R. Seifert, and that he had tried unsuccessfully to discuss it with Chairman George Olesen.

Murphy said that under the terms of collective bargaining, the two sides are to meet as coequals, and that in order to bargain at a school committee session, he would have to wield a gavel right alongside Olesen.

He expressed concern that open sessions might become a

(Continued on Page 31)

Christmas Lights Being Strung

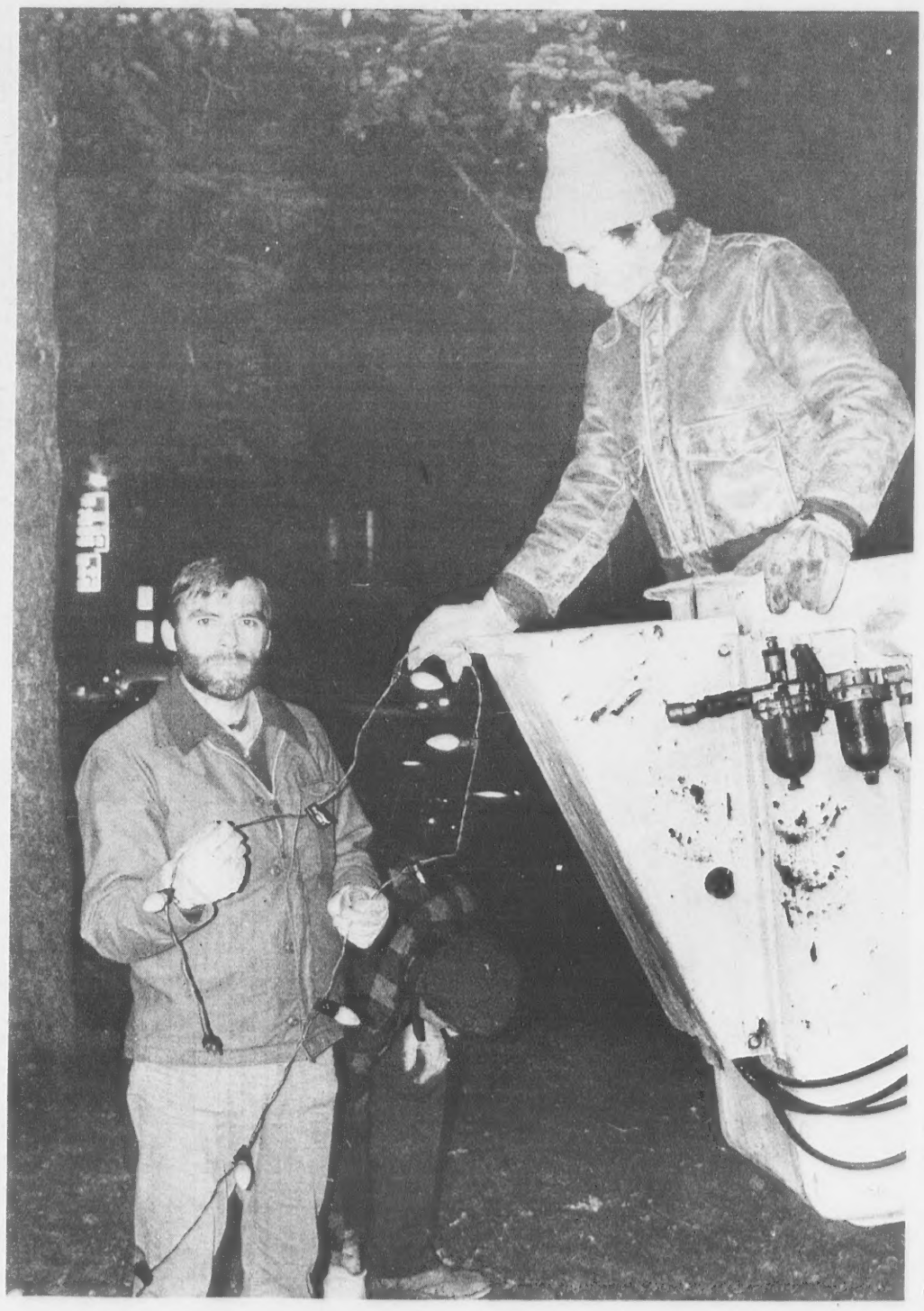

Holiday Decorations

Marshall Hollis hands Amos Reming a string of lights to be placed on the tree in Elm Square for the Christmas season. Hollis electric and Andover Public Works department are working with the Andover Chamber of Commerce to bring the holiday lighting to the downtown area.

Christmas lights are due to glow in the downtown area next week, but it won't be without some problems.

The Andover Chamber of Commerce, which underwrites the annual lighting program, is faced with some financial difficulties in providing the annual seasonal touch to the downtown shopping area.

Downtown merchants are supporting the program, but additional funds are needed to meet the $1,600 cost of this year's program.

Chamber President Douglas N. Howe, Jr., reported this week that efforts to work out some sort of an agreement with Hollis Electric Co. and the town to reduce the prospective $1,600 cost for this year has been made. The Department of Public Works is supplying the skyworker truck and some manpower for placing lights particularly on the tree in Elm Square. How much of a cost reduction will be realized is as yet undertermined.

Students from the Greater Lawrence Regional Vocational school are working this week on stringing the small lights on the trees in the downtown area.

Hopefully, with financing from any and all sources

(Continued on Page 48)

In Today's Townsman

Roof In Trouble
One school roof is about repaired, but another is in trouble.
Page 11

More Houses
New homes again top the monthly building permits.
Page 7

Tribute To Veterans
Veterans organization meet to pay annual tribute.
Pages 24-25

Warriors Even Mark
Andover High has a good day at Dracut.
Page 32

Ski Team In Doubt
Whether the Warrior Ski Team will have varsity status is in question.
Page 48

For M'Lady 16-19
Religious Activities 20,21,23
Deaths 22
Editorial 26
Down The Years 27
Menus 29
The Public Forum 29
Classified Ads 32-47

Bicentennial Medal Has Had Wide Circulation

Andover's Bicentennial Commemorative Medal which went on sale about one year ago has had an impressive circulation. Orders have been received from individuals in 28 cities and towns of Massachusetts other than Andover. People in 29 states in addition to Massachusetts have requested medals. New York State sent the most orders, followed by Connecticut, New Hampshire, New Jersey, California and Florida. Collectors from countries abroad including Liberia, Japan, France, England and Canada have ordered the medal.

This medal was the subject of articles in collectors' publications, including Coin World and Numiemnatic News in the U. S.; Coins and Medals magazine in the United Kingdom; and the Bulletin of the Club Francaise de la Medaille of Paris. Articles are known to have been published in the Boston Herald American and in the Phillips Academy Alumni bulletin Andover as well as the local press.

It is expected that these medals will become important collector's items in the future as only 504 of the polished silver and 1000 of the pewter medals were struck by the Roger Williams Mint of Providence, R. I. at the direction of the Andover Bicentennial Commission.

The medal shows busts of Samuel Phillips, father and son, early patriots and leaders in Andover on one side and the Town of Andover Seal on the other with the legend American Revolution Bicentennial 1776-1976.

A few of both types of the medal (which are otherwise identical) are still available at $17.76 for the polished silver and $3.50 for the pewter. They can be obtained through Co. E. M. Harris, 311 South Main St., Andover. Order forms are available in all banks in town, at the town hall and at the Memorial Hall Library. The medals make unique Christmas gifts.

Beatrice J. Collins

First Lady President Of Board

Realtor Beatrice J. Collins, proprietor of the B. J. Collins Realty Company of 5 Andover St., Andover, has been elected president of the Greater Lawrence Board of Realtors for 1977.

Mrs. Collins becomes the first lady president of the board and succeeds Realtor Alfred D. Fisichelli who will complete a two-year term ending Dec. 31.

Mrs. Collins attended Arizona State University in Tempe, Arizona, before moving to Andover in 1953. She has been very active in local organizations and served the board this year as first vice president and chairman of the grievance committee.

She has served as a member of the board of directors of Bon Secours Hospital Auxiliary and currently is a member of the board of directors, president of the Woman's Division and a past board member of the Andover Division of the Greater Lawrence Chamber of Commerce. She has also been a member of the Education Committee of the Massachusetts Association of Realtors.

Married to Roger W. Collins, they make their home with their two daughters, Nancy and Betty, at 125 Argilla Road, Andover.

Additional officers elected were: Douglas N. Howe, Jr., Andover, first vice president; George H. Schruender, Jr., North Andov er, second fvice president and Frederick A. McCarthy, Lawrence, secretary. Treasurer Paul C. Campbell, Lawrence was re-elected to a second term. Newly elected directors, each for three years were: Realtors Robert E. Look, and Barbara M. Maren, Andover; and Laurence J. Yameen, Lawrence. Realtor-Associate Glenis S. Hart, Methuen, was elected for a one year term.

Art Exhibit

The works of Newburyport artist, Rebecca E. Laughlin will be shown in the Lane Center Art Gallery of Gordon College, Wenham from Nov. 29 through Jan. 7. OPils, pastels, acrylics, charcoal and crayon are among the mediums represented in this exhibit.

The exhibit is open to the public and may be viewed daily from 10:00 a.m. to 10:00 p.m.

Russem's

Light Weight

WINTER WARM

STORM COATS

PANT COAT $49

FULL LENGTH $59

Hit-of-the-season. The versatile storm coat. Magically warm in winters icy blast . . . lightweight and some even washable. Shop Russem's and SAVE! Sizes 8 to 20.

Come to Ceramic Classes
$2.00 per class
Paints & Firings Included
Wednesday morning, 9:30-12:30
Wednesday evening, 7:00-10:00
ANDOVER AREA
475-9267

Russem's

EAR-PIERCING CLINIC

ANDOVER-LAWRENCE METHUEN STORES
SATURDAY 11 A.M.-4 P.M.

$6.99

Conducted in our jewelry departments of our 3 stores by medical doctors and registered nurses. Under 18 must be accompanied by parent.

FREE! 24 Kt. gold earrings (over surgical grade stainless steel) included with each piercing.

20% OFF Entire Stock OF PIERCED EARRINGS

STEVE'S BARBER SHOP
17 MAIN ST. ANDOVER
EXPERT BARBERING
COURTEOUS SERVICE
8:30 to 6; SAT. 'till 5
CLOSED MONDAYS

Tow
T

P

The Andover School
mittee Tuesday night m
to accept a "Lac
progress" report on s
population projections
the Planning Board.

The committee
wanted to know of if s
dary school population
remain the same over
next few years.
response from the pla
board, they said, was n

F

The final makeup flu
clinic for the Gre
Lawrence area will be
on Monday, Nov. 29, a
Lawrence Public Librar
Lawrence St., Lawre
from 4 to 8 p.m.

U

The annual process o
timating the cost
operating the town of
dover for the coming f
year is underway.

Town Manager
Maynard Austin has a
all department head
have their estimates
budget requests into hi

Se
T
M

The selectmen will
in regular session Mond
7:30 p.m. in the me
room at Memorial
library. Among poss

Win
T

The Public Works De
ment and the Board
Health, have issued noti
tion of the tow
regulations concerning
cavations and testing du
the winter months.

No street excavations
installation of utility
will be allowed after De
except on an emerge
basis, and then, only a
conferring with the pu
works department.

R

School Committee Ch
man George Olesen,
reported that he has
criticized because he fa
to allow discussion from
floor on possible tea
transfers two weeks ago

Olesen quoted from

(Contin

Town House Topics

School Population

The Andover School Committee Tuesday night moved to accept a "Lack of progress" report on school population projections from the Planning Board.

The committee had wanted to know of if secondary school population will remain the same over the next few years. The response from the planning board, they said, was merely a "historical study" that ended in 1976.

Committeeman David Ahouse said he thought high secondary enrollments were only a "bulge" but will "still leave us uncomfortable for the next three to four years.

The committee scheduled a discussion of secondary school needs for the second meeting in December.

Final Flu Makeup Clinic

The final makeup flu shot clinic for the Greater Lawrence area will be held on Monday, Nov. 29, at the Lawrence Public Library, 57 Lawrence St., Lawrence, from 4 to 8 p.m.

Both monovalent and bivalent shots will be administered.

Any questions concerning the clinic should be referred to the local board of health.

Budget Process Underway

The annual process of estimating the cost of operating the town of Andover for the coming fiscal year is underway.

Town Manager J. Maynard Austin has asked all department heads to have their estimates and budget requests into his office by the first of December.

Austin and Assistant Town Manager Sheldon Cohen will then begin the budget review process and compilation prior to presenting the 1977-'78 fiscal year costs to the selectmen and finance committee in early January.

Selectmen To Meet Monday

The selectmen will meet in regular session Monday at 7:30 p.m. in the meeting room at Memorial Hall library. Among possible agenda items is discussion of the future of the Ballardvale Community Center building.

Winter Rules To Take Effect

The Public Works Department and the Board of Health, have issued notification of the town's regulations concerning excavations and testing during the winter months.

No street excavations for installation of utility lines will be allowed after Dec. 1, except on an emergency basis, and then, only after conferring with the public works department.

The health department advises that installation of subsurface sewage disposal systems as well as percolation tests, will not be honored if conducted between Dec. 1, 1976 and Feb. 28, 1977.

In addition to these rules, the public works department has also requested all boat owners to remove boats from the shores of Haggetts pond immediately.

Rules Are Rules

School Committee Chairman George Olesen, has reported that he has been criticized because he failed to allow discussion from the floor on possible teacher transfers two weeks ago.

Olesen quoted from the rules that no matter is to come before the board except that has not been officially placed on the agenda - - except by a unanimous vote of the school committee at the time.

(Continued on Page 18)

Panel On Aging At College

"Our Elder Generation: Helping Families Face the Changes and Challenges of the Advancing Years" is the subject of a presentation to be given at McQuade Library Auditorium, Merrimack College, North Andover, on Thursday evening, Nov. 18, at 7:30. Speakers are Janice Gibeau, R.N., a clinical nursing supervisor at McLean Hospital, and Helen Shulman, social work assistant, also from McLean; Moderator, Mary C. Farr, M.S.W.

Following the presentations there will be a discussion of the aging process and its impact on families and friends of older people. Ample time will be allowed for questions. The meeting is being sponsored by the Senior Counseling Service of the Greater Lawrence Mental Health Center with the assistance of the area Councils on Aging. The public is invited. Admission is free.

MEC Speaker To Address Doherty PTO

The Doherty School PTO will present a program on "How to help your child succeed in school" on Thursday, Nov. 18 at 8 p.m.

Anna Murray, sponsored by the Merrimack Education Center in Chelmsford, will be the speaker on home and school communications.

All parents are invited to attend.

Museum

The Gloucester Story Museum, featuring a movie of schooner building, racing and fishing on the Banks, has opened at 180 Main St., Gloucester.

"A GOOD TIME TO DO YOUR HOLIDAY BUYING"
20% off ALL merchandise
from
Nov. 19th till Nov. 29th

Infants, Toddlers
BOYS
4 to 7
8 to 18
GIRLS
4 to 6X
7 to 14
YOUNG FASHIONS
93 MAIN STREET
OLDE ANDOVER VILLAGE

Weiner's
OLDEST AND LARGEST FURRIERS
276 ESSEX STREET
Lawrence

Blue chip investment
Natural luneraine mink collared in tip-dyed-to-match Russian sable. A practical stroller for day, proportioned over pants or skirts, becomes a luscious topper for evening, $2400.

Spanning The Globe

Enjoying international dishes at the dinner conducted by the recent Andover Chapter, American Field Service, are, from left, Sharon Lebowitz, Andrea Grune, Melissa Hostetter, David Morris, AFS student from Australia; Barbara Shaker, president, Andover High AFS club; Kathy Deluca, Mary Lynn Fortune and Ludvig Tjelmeland, AFS student from Norway.

Second Y Stress Test

On Sunday, Dec. 5, a group of 50 men and women will be involved in a program of exercise testing and cardiovascular health screening at the new Andover - North Andover YMCA building, 165 Haverhill St., Andover. The program group is enrolled to capacity, the registrants having been drawn from a waiting list developed at the time of the first such testing program, also conducted at the local YMCA on Nov. 7. A waiting list is presently being taken for a third day of exercise testing which is expected to be scheduled after the Holiday period. Interested individuals may obtain informational literature and give their names for the waiting list either at the Andover - North Andover YMCA building or at the Lawrence YMCA, which is co-sponsoring the program with the Branch.

The program is conducted by the New England Cardiovascular Health Institute of Cambridge under the direction of William C. Day, Ph.D., L. Howard Hartley, M.D., and J. Alan Herd, M.D., all of Harvard Medical School. Covered in the clinic are: a medical exam by an Institute physician, electrocardiograms with monitoring during exercise, a coronary heart disease risk analysis. Written interpretations of results are produced for each participant. Reports are mailed, on request, to the personal physician of each participant.

Christmas Fair At Frye Circle

There will be a Christmas Fair held in Manning Hall at Frye Circle, 256 North Main St., Andover on Saturday, Nov. 20 from 10 a.m. to 3 p.m. Handcrafted items, white elephant articles, and home-baked goods will be on sale. Coffee and doughnuts will also be available.

The ANDOVER TOWNSMAN
Established 1887
Irving E. Rogers
Publisher
Robert E. Finneran
Editor & Managing Editor
Michael A. Masessa, Jr.
Advertising & Business Manager
Published Every Thursday
15 Central St., Andover, 01810
TEL. 475-1943
Second Class Postage
Paid at Andover, Mass.
20c Per Copy - $8.50 Per Year
NATIONAL NEWSPAPER Association - Founded 1885

PIZZA by OZZIE Inc.
DELICIOUS NEW YORK STYLE PIZZA
16 INCHES WIDE - FAMILY SIZE
ALL COMBINATIONS
MUSHROOM, SAUSAGE, PEPPERONI, etc.
FABULOUS SUBS - ALL KINDS
Roast Beef • Steak • Cutlets, etc. Also Spaghetti • Hot Pastromi
Variety Plates - Chicken, Fish, Hamburger, Cutlets
Open Daily 11 a.m. to 11:30 p.m. Sun. & Hol. 3 p.m. to 11:00 p.m.
394 Broadway, Lawrence 687-1510
5 Minute Service - Call Ahead

The right bottle to go with your Thanksgiving bird is
CHAMPAGNE
We have all your favorite brands, plus! Imported and domestic.
From Andre at $1.99 — Andre, Taylor, Gallo, LeDomaine, Grand Duc, Great Western, Sonoma, Korbel
to Dom Perignon at $24.95 — Charles Heidsick, Schramsberg, G. H. Mumm, Deutz, Tattinger, Moet et Chandon, Baumard, Dom Perignon
ASTI SPUMANTE
Gaucid, Great Western, Martini & Rossi, Ricardi
COLD DUCK
Taylor, LeDomaine, Gallo, Grand Duc, Andre
Have A Great Thanksgiving
Andover Liquors
Shawsheen Plaza
Mon.-Sat. 9 AM to 9 PM

Three Sisters
Quality Handcrafted Gifts and One-of-a-Kind Originals — Miniatures — Decoys — Dulcimers — Jewelry (Turquoise & Pewter) — Quilts — Featuring Whimsical Whittlings by Hezekiah.
Three Sisters
54 North Broadway (Rt. 28) Salem, N.H.
(200 yds. North of Jct. Rtes. 28 & 97)
Wed. Thru Sat. 10-5
Sunday 1-4
1-603-898-7432

SCANLON HARDWARE
LAWRENCE 594 Essex Street 683-3118
ANDOVER 45 Main Street 475-0102
N.ANDOVER 136 Main Street 683-4351
New Water Heater Insulation Kit

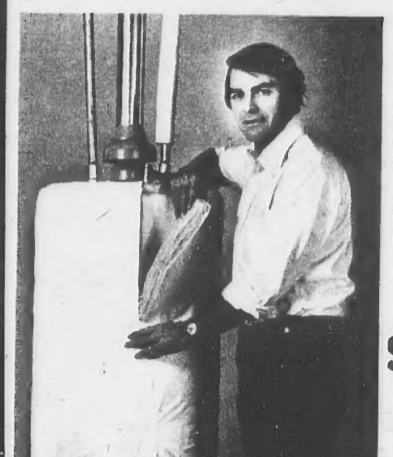

Your water heater is wasting energy all year long...every year. Stop the waste and start saving money with the new Water Heater Insulation Kit from Johns-Manville. Do-it-yourself today.
$19.95 KIT
Quickly pays for itself in energy savings!
Another energy- and money-saving product from Johns-Manville
Johns-Manville JM
Johns-Manville INSULATION
15"x4" Foil Face . . . $5.50 roll, 50 sq. ft.
15"x5" Re-insol . . . 13¢ sq. ft.
15"x6½" Kraft Face . . . 17¢ sq. ft.
PELL-MELT (Ice Melting Pellets)
25 lbs. - $4.59
10 lbs. - $1.99
WILD BIRD FEED
5 lbs. — 99¢
SUNFLOWER SEED
2½ lbs. — 99¢

OPEN THURSDAY & FRIDAY NIGHTS TILL 8 P.M.

3 DAYS THURSDAY, FRIDAY, SATURDAY

TRUCK LOAD SALE

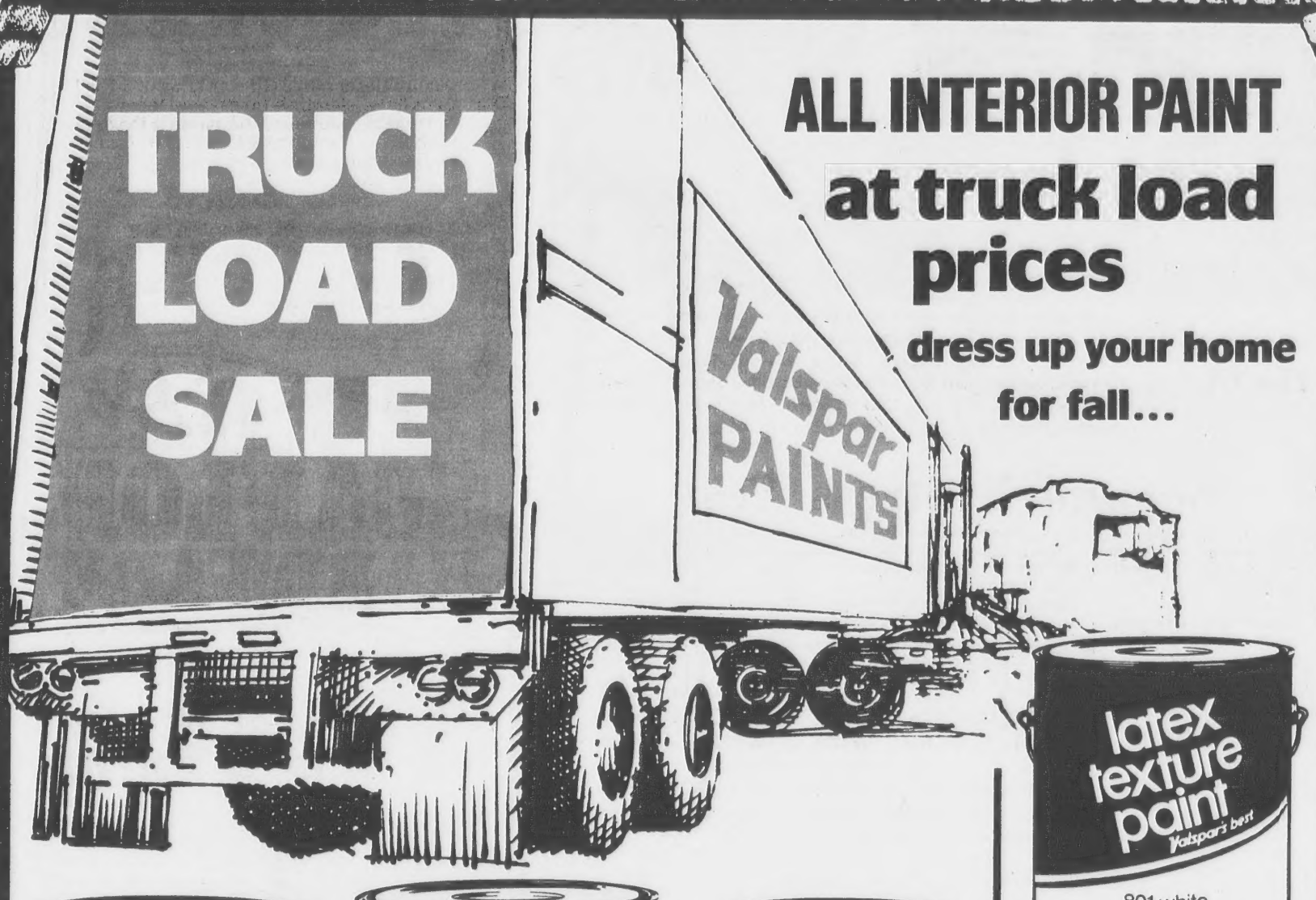

ALL INTERIOR PAINT at truck load prices

dress up your home for fall...

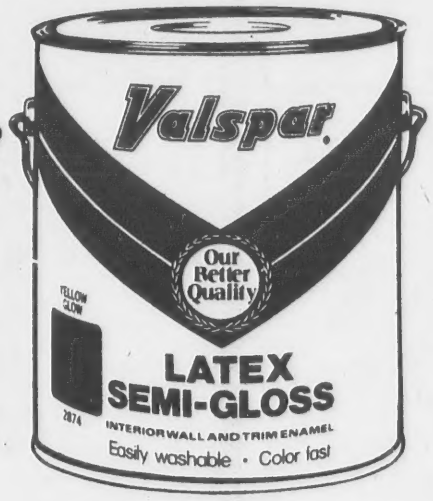

Our Best Quality ACRYLIC LATEX FLAT WALL PAINT

One coat covers
Extremely washable
Superior hiding power
Fade resistant
Dries in 30 minutes
Soap and water clean-up
Decorator colors

NOW $7.99 Gal.
Reg. List 11.77

Our Better Quality SEMI-GLOSS

Washable
Fade resistant
Dries fast
Soap and water clean-up
Decorator colors

Reg. List 13.77
NOW $8.99 Gal.

Our Premium Quality Latex Flat Wipes Clean Like Enamel

Dries fast
Soap and water clean-up
Decorator colors

Reg. List 13.77
NOW $9.99 Gal.

Our Best LATEX TEXTURE PAINT

Create your own texture • Easy to apply • Covers imperfections in one coat • Soap and water clean-up

Reg. List 8.66
$6.49 Gal.

Our Best LATEX CEILING PAINT

Super hiding • Fast drying • Soap and water clean-up • Especially formulated for use on acoustical ceiling tile.

Reg. List 8.99
$5.99 Gal.

DO IT YOURSELF CLINIC "VALSPAR COLOR PROFILE" TONIGHT AT 7 P.M.

JACKSON LUMBER

245 Market St., SOUTH LAWRENCE Tel. 686-4141

OPEN: Mon., Tues., Wed., 7:30-5; Thurs., Fri. 7:30-8; Sat. 7:30-4

BANKAMERICARD master charge

Elected Delegates

Elected to two year terms on the Massachusetts Easter Seal Society house of delegates, Mark J. Walker of Andover and Justine Bowen of North Reading enjoy a laugh at the Society's recent annual meeting.

A paper mill in Lincoln, N.H., will produce more than 670 tons of newsprint a week from recycled newspapers, and it is the first newsprint operation in the country to use a completely closed and non-polluting water system, Massachusetts Audubon reports.

Political Advertisement

Political Advertisement

THE
FRIENDLIEST
THANKS OF ALL
LAWRENCE and ANDOVER
TO SHAKE
YOUR HAND PERSONALLY

YES ALL
29,046
WHO HAD FAITH IN ME
SENATOR
William X
WALL
SIGNED: SEN. WILLIAM X. WALL
179 Spruce St., Lawrence, Ma.

Orchestra, Ensemble In Concert

The Phillips Academy Orchestra and Wind Ensemble will give a joint concert Sunday, Nov. 28 at 3 p.m. in Cochran Chapel at Phillips Academy in Andover. It is free and open to the public.

The Orchestra will perform Haydn's Symphony No. 93 in D Major. Haydn composed this symphony in England and it was first performed at the famous Hanover Square Rooms in London on February 17, 1792, with Haydn conducting from the keyboard, as was then the fashion. The orchestra will be conducted by David Irwin.

The Wind Ensemble's featured work will be Slavonic Dances, op. 46, by Antonin Dvorak. The dances were written in 1878, originally for piano duet, and were later orchestrated by the composer. The arrangement for concert band, which blends characteristic themes from the dance series into a single work, is by Clair Johnson.

In addition, the wind ensemble will play: Take-5, by Paul Desmond, one of the best known and most often played works of the old Dave Brubeck Quartet; Wood-up Quickstep, a delightful early American march written by 1835 by John Holloway, and featuring virtuoso solos on the Eb and Bb cornets and on piccolo; Little Baroque Suite, three short movements drawn from early Baroque dance suites; and Colonel Bogey March, the "Bridge Over the River Kwai March", by Kenneth Alford.

The concert will close with the newly formed Phillips Academy Ragtime Ensemble playing two Scott Joplin rags - The Entertainer and Sugar Cane Rag. Both the Wind Ensemble and Ragtime Ensemble will be conducted by Richard Wilson.

Homes Needed

If your family is interested in sharing the Christmas Holiday with a high school or college student from Europe or South America who is in this country learning English, please contact the Rev. J. Lawrence Vaughan, 25 Central St., Andover. This program is being sponsored by the experiment in international living.

ROBERT'S
34 GROTON ST. LAWRENCE Rear: (Sacred Heart Church)
..... THIS WEEK'S SPECIALS .....

IMPORTED POLISH HAM $1.99 lb MACHINE SLICED

USDA TOP CHOICE TOP ROUND STEAK $1.79 lb

USDA TOP CHOICE FACE RUMP ROAST $1.59 lb

USDA TOP CHOICE CUBE STEAK ..... 1.79 lb
USDA TOP CHOICE TOP ROUND ROAST ..... 1.59 lb
USDA TOP CHOICE BOTTOM ROUND ROAST . 1.39 lb
GORTON ..... 1.39 lb

BUTTERBALL FRESH TURKEYS
PRIME RIB ROAST
Banana Fritters On Order Only
French Pork Stuffing
GRAVY
French Pork Pies
THE PERFECT HOSTESS GIFT
FRUIT BASKETS

WE HAVE A COMPLETE LINE OF DELICATESSEN FOODS THAT WE PREPARE OURSELVES!

WE ALSO HAVE A TELEPHONE & DELIVERY SERVICE: 686-6550

Every Day:
Homemade Doughnuts
Friday: Fish 'n Chips
Saturdays: Home Baked Beans
Sunday: OPEN 8 A.M. – 1 P.M.

OUR HOMEMADE
CHEESECAKE
$4.50 whole
$1.59 lb. in Pieces
CHERRY, STRAWBERRY, PINEAPPLE, BLUEBERRY

Arthur's Restaurant
4 NEWBURY ST., LAWRENCE
688-1142
Complete Dinner For Two
With A Carafe Of Wine
$6.95 and $8.95
MAKE YOUR RESERVATIONS FOR THANKSGIVING!
OPEN 11:30-10 P.M. Daily — Fri. & Sat. Till 11:00 — Sun. Till 9 P.M.

New H

Building permits issued Andover fell below the million mark for the first tin in four months in Octobe while housing starts were on again on the rise.

Building Inspector Arthu Peatman issued a total of $860 765 worth of construction pe mits in October - - $619,000 that amount for new house Houses in September amounte to $415,000.

Fees collected by Town Ha for permits issued in Octob totalled $2,543.

New dwellings: Robert Reynolds, Haggetts Pond Roa $41,000; Robert Fradette, Osgood St., $30,000; Belmo Dev. Corp., 30 Granada Wa $32,000; Belmont Dev. Corp., Granada Way, $32,000 Augustine Messineo, 7 Bates Drive, $38,000; Wynwoo Assoc., 10 Blueberry Hill Roa $38,000; John W. Warlick, 3 River Road, $30,000; John W Warlick, 401 River Road, $30 000; Norman Arsenault, Juliette St., $32,000; Rope Homes, 24 Sandalwood Lan $32,000; Yvon Cormier Const 10 Copely Drive, $34,000 Anthony Blandini, 23 Brad Loop, $40,000; Olympic Const 45 Lamancha Way, $42,000 Olympic Const., 42 Lamanch Way, $40,000; Olympic Const., Lamancha Way, $42,000; Ray mond A. Gauthier, 9 Iroquo Ave., $39,000; Raymond A Gauthier, 23 Comancha Pl $36,000.

Additions and alterations David H. Batchelder, 21 Lowell St., changing window t door, $100; Kenneth Wilson, Hidden Rd., new window, $150 A. McMillen, 452 S. Main St breezeway and two-stall ga age, $5,000; John Petrie, 5 Bartlet St., alterations to bath $1600; Charles Kew, 125 Hig St., change deck to cemen area, $300; Herbert Harriman 51 North St., interior chimne alterations, $200; Joseph T Witek, 10 Rutgers Rd., dec $415; Mrs. Russell Edwards, 5 Enmore St., garage an washroom, $3,000; Diane E Mitton, 80 Tewksbury St. workshop attached to garage $1,500; Rotamro Realty Trust 500 So. Main St., deck, $200 Eastern Tag & Label, 1 Haverhill St., office alterations $5,000; Roger Wiehe, 103 Saler

For the lady with an ear for beauty
Lend us your ear . . . and enjoy the luxurious richness of hoop, drop and button earrings, the ultimate in fashionable jewelry. 12kt gold filled with 14kt Wires.

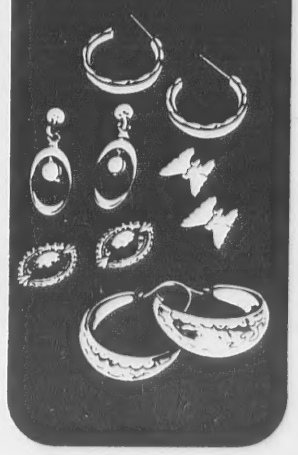

GRECOE JEWELERS
Jeweler to Andover
26 PARK ST. 475-0630

New Housing Heads List Again

"Games lubricate the body and the mind."
...Benjamin Franklin

Building permits issued in Andover fell below the $1 million mark for the first time in four months in October, while housing starts were once again on the rise.

Building Inspector Arthur Peatman issued a total of $860,-765 worth of construction permits in October - - $619,000 of that amount for new houses. Houses in September amounted to $415,000.

Fees collected by Town Hall for permits issued in October totalled $2,543.

New dwellings: Robert R. Reynolds, Haggetts Pond Road, $41,000; Robert Fradette, 27 Osgood St., $30,000; Belmont Dev. Corp., 30 Granada Way, $32,000; Belmont Dev. Corp., 28 Granada Way, $32,000; Augustine Messineo, 7 Bateson Drive, $38,000; Wynwood Assoc., 10 Blueberry Hill Road, $38,000; John W. Warlick, 397 River Road, $30,000; John W. Warlick, 401 River Road, $30,-000; Norman Arsenault, 48 Juliette St., $32,000; Roper Homes, 24 Sandalwood Lane, $32,000; Yvon Cormier Const., 10 Copely Drive, $34,000; Anthony Blandini, 23 Brady Loop, $40,000; Olympic Const., 45 Lamancha Way, $42,000; Olympic Const., 42 Lamancha Way, $40,000; Olympic Const., 6 Lamancha Way, $42,000; Raymond A. Gauthier, 9 Iroquois Ave., $39,000; Raymond A. Gauthier, 23 Comancha Pl., $36,000.

Additions and alterations: David H. Batchelder, 215 Lowell St., changing window to door, $100; Kenneth Wilson, 9 Hidden Rd., new window, $150; A. McMillen, 452 S. Main St., breezeway and two-stall garage, $5,000; John Petrie, 53 Bartlet St., alterations to bath, $1600; Charles Kew, 125 High St., change deck to cement area, $300; Herbert Harriman, 51 North St., interior chimney alterations, $200; Joseph T. Witek, 10 Rutgers Rd., dec, $415; Mrs. Russell Edwards, 52 Enmore St., garage and washroom, $3,000; Diane E. Mitton, 80 Tewksbury St., workshop attached to garage, $1,500; Rotamro Realty Trust, 500 So. Main St., deck, $200; Eastern Tag & Label, 16 Haverhill St., office alterations, $5,000; Roger Wiehe, 103 Salem St., dining area, $3,000; John Thompson, 110 High Plain Road, porch, $6,500; Fredrick Reed, 128 Dascomb Road, reshingle roof, $800; Mike Kehill, 20 Florence St., partial re-roofing, $480.

Also: David A. Fortune, 30 Juniper Road, add playroom and bedroom, $8,000; Bernard L. Lalonde, 8 Rasmussen Cir., two-car garage, $3,500; Stephen Beebe, 14 Kathleen Dr., enclose breezeway, $2,000; Fred W. Sunderland, Jr., 355 River Road, interior alterations for Franklin stove, $600; Glen Brown, 338 Salem St., roof shingles, $900; Donald I. Richmond, 119 Main St., renovations to heating system, $2,000; Donald I. Richmond, 259 No. Main St., add apartment, $2,-000; Bruce K. Johnson, 27 Summer St., replacing kitchen cabinets and window, $1,500; Leo Marchand, 15 Juniper Road, interior alterations to kitchen, $1,420; Cornelius J. Coco, 11 Standish Cir., repair and alter rear deck, $900; Edward Cox, Jr., 71 Argilla Road, enclose existing breezeway, $250; Mrs. Charles McCabe, 5 Appletree Lane, installation of roof shingles, $800; Suzanne Kattar, 35 McKenney Cir., sundeck, $2,300; Ernest H. Rodgers, 17 Gould Road, family room, $750.

Also: National Surface Cleaning, 9 Lupine Road, interior office alterations, $2,400; Stuart Soreff, 23 Sagamore Drive, add bedroom and family room, $18,-000; James Doherty, 9 Juniper Road, reroof existing house, $800; Bernardin Realty Trust, 62 Main St., interior alterations for Malden Co-op Bank, $75,000; M. Nancy Skaliotis, 232 Andover St., install fireplace, $1,-200; John Ely, 174 Jenkins Road, kitchen alterations, $750; Shee Lee, 68 Beacon St., add garage, $7,000; Charles Stone, 173 High St., roof shingles, $325; Stephen Bull, 209 Lowell St., roof shingles, $900; Warren Lewis, 7 Kirkland Dr., install bow window, $1,000; James S. Reilly, 11 Avon St., family room, $2,000; Richard Roper, Hartford Cir., garage, $4,000; Robert Fredrickson, 16 Arundel St., family room, $2,000; George Milne, 22 Cuba St., interior kitchen alterations, $1,-000; A. P. Seikunas, 21 Gould

(Continued on Page Eight)

BATAVUS
THE MOTORIZED BICYCLE
FOR PUTT-ING AROUND

ask us about our
CHRISTMAS
LAY-AWAY!
• no excise tax
• no helmet needed
no insurance needed
• no special license other than auto operators license
SPECIAL OFFER EXPIRES NOV. 30th!
FREE $10.00 LOCK AND CHAIN
with purchase.
See It At... ROBY MEIER 56 BERKELEY (Cor. of Jackson)
TEL. 686-4743
HRS: Mon., Thurs., Sat., 8:30-5:30; Tues., Fri., 8:30-9, Wed. 8:30-12 Noon

California Furniture in Massachusetts?

We ordered it for our California stores and the factory shipped it here! Now we can discount our new styles complete with lamps, accessories, etc. with our new COST PLUS* policy!
IMMEDIATE DELIVERY FOR THE HOLIDAYS
SAVE . . . SAVE . . . SAVE
*Cost Plus — wholesale cost plus freight and modest service charge.

The Studio Shoppe
Furniture Showcase
35 MANCHESTER ST. LAWRENCE 685-5023
DAILY 10 TO 9 • SATURDAY 10 to 5 • CLOSED WEDNESDAY

For the lady with an ear for beauty
Lend us your ear . . . and enjoy the luxurious richness of hoop, drop and button earrings, the ultimate in fashionable jewelry. 12kt gold filled with 14kt Wires.

GRECOE JEWELERS
Jeweler to Andover
26 PARK ST. 475-0830

Discussing The County

Andover League of Women Voters is turning its attention to the topic of county government, and initiated its study this past week with a discussion featuring State Rep. Gerald Cohen right and Assistant Town Manager Sheldon Cohen left. Rep. Cohen has been an advocate of county government reform and the assistant town manager has been serving as secretary of the Essex County Advisory Board, a financial review unit overseeing county operations.

Drop-In-Center Is Available

Growing Room/Andover Center for Personal Growth, is sponsoring a Drop-in Center for mothers and small children. The center is open every Wednesday and Friday mornings from 9 a.m. to 12 noon for women who may be feeling isolated at home with a small child or for those who would simply like companionship or a place to share common woes and joys as their children play. The center provides toys and refreshments.

DYSON
BUYS - SELLS - TRADES
TUNES - REPAIRS
RE-BUILDS
Pianos and Organs
LOWREY ORGANS, PLAYER PIANOS AND BABY GRANDS
- SPECIAL -
NEW SPINET PIANO
$699.00
453-3824 or 686-5829

You are cordially invited to attend a display and sale of assorted Gemstones
Saturday, November 20th
10-5
William's
FINE JEWELRY
OLDE ANDOVER VILLAGE
475-2782

Diabetes Test Clinic At Mall

November, being designated as Diabetes Month, the Merrimack Valley Diabetes Education Program is conductin free diabetes detection tests at the Methuen Mall center fountain area, Friday, Nov. 19, 1 to 8 p.m.

This test is not necessary for known diabetics, however, please advise family members and friends to take advantage of this program.

Please follow these directions for most accurate results.

1. Eat heavily for three (3) days prior to testing.
2. Two (2) hours before test eat one of the following sample meals: **Lunch** — Serving of fruit, Sandwich with two slices of bread and butter or mayonnaise, Glass of Milk, Piece of cake with frosting and scoop of ice cream. **Supper** — Serving of meat, Potato with butter, Vegetables, Bread or roll, Glass of Milk, Piece of pie with ice cream.
3. **Do not** eat during the two hour interval between meal and test.

NORTH ANDOVER YARN SHOP
140 Main St., No. Andover
685-7760
HOURS:
Quality Yarns-Books-Needles | MON. 9-5 | TUES. 9-8
Needlepoint and Crewel Kits | WED. 9-1 | THURS. 9-5
Mono Canvas—Rug Kits | FRI. 9-6 | SAT. 9-4:30
CLASSES IN CREWEL, KNITTING, CROCHETING

Dining Room & Coffee Shop
Open Daily for
Breakfast—Luncheon—Dinner
Sunday Brunch 11 a.m. to 3 p.m.
Over 25 Delicious Items
Banquet Facilities, Weddings, Proms, Dinner-Dances, Seminars.
Kaleidoscope— Six Singing Waiters, Waitresses.
Friday-Saturday in Jousting Lounge.
Dancing and Entertainment.
Special Sport Events on our 7 ft. TV Screen in the Jousting Lounge.
SHERATON ROLLING GREEN MOTOR INN
Lowell Street Jct. 93 at Exit 17.
Andover, Mass.—Tel. 475-5400

THANK YOUR COOK THIS
Thanksgiving
For all the love she's put into your delicious dinner with a
Beautiful Sparkling Fresh Centerpiece of Fall Poms, Wheat and Cattails.
Express Your Thanks
Call the Trulls at
Mill Hill Flower Center
Let them send your hostess a floral gift. Add a special touch by having your gift hand-delivered or economize by taking advantage of our 20% discount on all Cash & Carry orders.
BANKAMERICARD
master charge
MILL HILL
Garden & Gift Center
411 RIVER ROAD NO. TEWKSBURY
851-6161
Halfway between Trull Brook Golf Course & St. Francis Seminary.

MAKE RESERVATIONS For Thanksgiving Dinner
Sheraton-Rolling Green Motor Inn
LOWELL ST. JCT. RTES 93 & 133 - ANDOVER - 475-5400

STYLE OF THE MONTH
Permanents by MICHAEL
BEAUTY & WIG SALON
40 Main St. – 475–7072

DIA
LUM
THE RESPONS
4'x8'x¼" Si
GATEHOUSE
4'x8'x5/32 Simulat
woodgrain on
ROYALTI
4'x8'x1/8" 100% wa
for kitchen & bath
NOR'EAST B
Covers 30 Sq. ft.
white pine with a
weathered effect.
FULLY
CON
WITH
CORE
5
Reg 59.95. White
with weather strip
safety glass and scre
only.
THE LOV
2'x4'x8' ECON
STUDS 7
MIDDLETON
RTE. 114
CASH AND CA
USE YOUR DI

DIAMOND
LUMBER & BUILDING MATERIALS

THE RESPONSIBLE ONE

NOW THRU NOV. 20th

DO-IT-YOURSELF SPECIALS

PANELING

SPRING OAK 3.39
4'x8'x5/32" Prefinished woodgrain fiberboard.

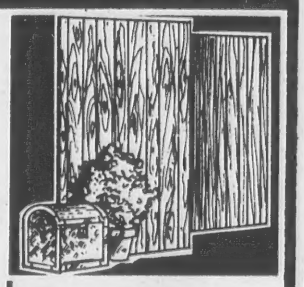

ELMWOOD 4.49
4'x8'x3/16 Simulated woodgrain on particleboard

MOCHA, WHEAT or BONE 5.99
4'x8'x¼" Simulated woodgrain on hardboard

ADHESIVES
COLOR STICKS
MOLDING AND
OTHER PANELING
NEEDS IN STOCK

MANAGER'S BLOCK BUSTER!

DIAMOND PAINT CEILING WHITE
$3.99 per gal.

SIMONDS 7¼" COMBINATION SAW BLADE $1.99
REGULARLY $2.79

FIBERGLASS FOIL FACED INSULATION

OWENS CORNING FIBERGLAS 6.49
3½"x15"x70 SQ. FT. ROLL

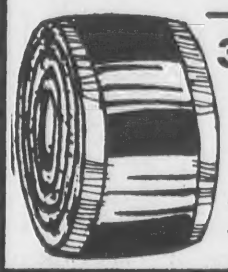

3½"x23" Foil Faced INSULATION
$11.59 per roll
107 SQ. FT. COVERAGE

FREE LOAN OF STAPLE GUN WITH ANY INSULATION PURCHASE

GATEHOUSE SAND 6.99
4'x8'x5/32 Simulated birch woodgrain on plywood

ROYALTILE 8.99
4'x8'x1/8" 100% waterproof for kitchen & bath

NOR'EAST BARNBOARD 17.99
Covers 30 Sq. ft. Select white pine with authentic weathered effect.

USM CELLOFOAM WALL PANEL INSULATION

3.49 6 panel pkg.
13 5/8"x48" x3/4" ea.

Insulate before paneling. Cut fuel costs. Use between Furring strips spaced 16" on center.

DIAMOND "PEBBLECOTE" SAND TEXTURED FINISH WHITE

OR INTERIOR LATEX CEILING WHITE 3.99 GAL.

INTERIOR LATEX IN ASSORTED COLORS. FLAT. REG. 7.49 6.49 GAL

SEMI GLOSS REG. 9.99 7.99 GAL.

FULLY INSULATED COMBINATION DOOR
WITH "HONEYCOMB" CORE

54.95

Reg 59.95. White crossbuck, pre-hung with weather stripping, precision seal, safety glass and screen 32" or 36" x 80" only.

SAVE $50

DEWALT POWERSHOP 10" SAW WITH LEG STAND

NOW ONLY 279.95
REG. 329.95
MODEL 7744

ROCKWELL POWER TOOLS

FOR EVERY DO-IT-YOURSELF PROJECT.

HOMECRAFT® MOTORIZED SAW

Model 34-580.
1½ H.P. built-in motor, stand and two wings. Big 22" x 32" work surface.
159.88

1¢ SALE

1c MORE BUYS A ¼" CORDLESS DRILL WITH CORD AND POWER UNIT THAT RECHARGES OVERNIGHT. REG. 19.99. MODEL #4007

THE LOWEST PRICE IN YEARS!

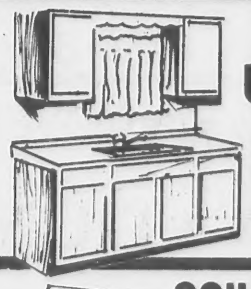

5 FT. KITCHEN UNIT ONLY 99.00
OAK GRAINED FINISH. SINK, FAUCET AND COUNTERTOP EXTRA.

MEDICINE CABINETS

10% OFF
IN STOCK CABINETS ONLY

Z-BRICK®

THE LAST WORD IN WALL COVERING

INCA USED 4.99
5 SQ. FT. CARTON

20"x17" VANITY
White cabinet, white cultured marble top. Faucets not included. 34.95

19" x 25" TWO DOOR VANITY 44.95

ARMSTRONG CEILING TILE 16¢ each

PEERLESS FAUCET 18.99

#9620 DURALAC KNOBS. POP-UP.

ZIPGUARD SATIN OR GLOSS 2.99 qt.
Tough clear Urethane protection for new wood or old finishes.

HONEYWELL FIRE & SMOKE DETECTOR 34.95

2'x4'x8' ECONOMY **STUDS** 79¢ Ea.

1"x3" **STRAPPING** 5¢ per linear foot.

DIAMOND MAKES IT EASY

MIDDLETON RTE. 114

Across from Middleton Drive-In.
8 minutes from Northshore Shopping Center
3 Minutes from Route 1.

774-0930
Mon. thru Thurs. 9-5:30
Friday 9-9
Saturday 8-5

DIAMOND LUMBER & BUILDING MATERIALS

• CASH AND CARRY • DELIVERY CAN BE ARRANGED
USE YOUR DIAMOND CHARGE • MASTER CHARGE • BANKAMERICARD

DIVISION OF DIAMOND INTERNATIONAL CORPORATION

Lecturer

The American Jewish Novel will be discussed by Norman Podhoretz, noted American Critic and editor of Commentary, at Phillips Academy on Friday, Nov. 19, at 8 p.m. Location of the free public lecture will be Morse Hall, in the faculty meeting room, off Salem Street, facing the academy's dining hall.

Kefferstan Competes For Top Honor

Kurt L. Kefferstan of Andover competed last weekend with three other regional winners for the national title in ornamental horticulture at the 49th national convention of the Future Farmers of America in Kansas City, Mo.

Kefferstan, the son of Mrs. Robert D. Kefferstan, 7 Arundel St., had earlier won $200 as the Eastern Region winner of the FFA Ornamental Horticulture Award.

Kefferstan, now 17, began working at the Pleasant View Vegetable Farm during his freshman year at Essex Agricultural & Technical Institute.

Kefferstan claims he planted his first vegetable garden when he was eight years old, and that that experience got him interested in studying agriculture in school.

His Vo-Ag instructor Jeffrey Wheeler remembers placing Kurt on that first job, and the employer's satisfaction with him. In addition, Kefferstan got a job as a greenskeeper on a Par 3 golf course and last summer worked as a greenskeeper at the Andover Country Club. He used his earnings from these jobs to buy a new pickup truck along with necessary equipment, and he started his own landscaping-gardening business.

Kefferstan has since studied areas of olericulture, pomology, agrostology and aboriculture. He plans to continue his college career and hopes to someday be manager and superintendent of a golf course.

He is a member of the Essex FFA Chapter in Hathorne, and has been on the national poultry judging team and a Poultry Club Delegate. He has also been active in conservation and wildlife clubs, the Essex County & Fruit Growers Association, and the Topsfield Fair.

The Windsor
"Dining in the Mill Era"
LOWELL-LAWRENCE BLVD., DRACUT

Just a sampling of our extensive menu —

Veal Parmigiana	$4.95
Fisherman's Platter	$5.95
Baked Stuffed Jumbo Shrimp	$5.95
Baked Lasagna	$4.50
Broiled Swordfish	$5.50
Baked King Crabmeat Pie	$5.50
Broiled Heavy Steer Boneless Sirloin Steak	$5.95
Filet Mignon	$6.95

459-2331
Open 4 P.M. Daily — 11:30 A.M. Sunday — Closed Monday
ROUTE 110, LOWELL-LAWRENCE BLVD., DRACUT

Junior High Students Conduct FAST Program

The students of Andover West Junior High in conjunction with the student government this week will kick off a program to fight worldwide hunger. The objective is to raise canned goods and money for hungry people everywhere.

this program called F.A.S.T. fight against today, is geared to get students informed about worldwide hunger. Projections for the amount of money to be raised to $2000, of which $1000 will go to the Care organization and another $1000 will go to the World Vision organization. 200 cans are also projected. These cans will be given to the Greater Lawrence Salvation Army. Anne Healy, one of the leaders of the drive says this program will be even better than the one a few years back. Full cooperation from students and parents is hoped for. This year's program stems from a similar one two years ago when $1000 was collected along with 2000 cans. This year it is hoped to top that mark.

FAY & DRISCOLL INC.
FILTERED & METERED SERVICE
FUEL OILS
OUR DEPENDABLE SERVICE
PROMPT DELIVERY
683-3131
OIL BURNERS
Sales & Service
CUSTOMER SATISFACTION GUARANTEED
576 Haverhill St., Lawrence

Andover Community Theatre
A.C.T. PRESENTS
"THE FIFTH SEASON"
NOV. 12 & 13 19 & 20
BY SYLVIA REGAN
ENJOY HILARITY !! UPROAR !! LAUGHTER !!
BEHIND THE SCENES OF THE NEW YORK GARMENT INDUSTRY

FRIDAY & SATURDAY 8:00 P.M.
NOVEMBER 12 & 13 / 19 & 20, 1976
WEST JR. HIGH SCHOOL
SHAWSHEEN RD., ANDOVER, MASS.

TICKETS AVAILABLE AT THE DOOR OR FOR ADVANCE TICKETS CALL 475-4212

ADULTS	$3.00
STUDENTS (THRU HIGH SCHOOL)	$2.00
SENIOR CITIZENS	$1.50

Produced by special arrangement with Samuel French, Inc.
Originally presented in New York City by George Kondolf.

IF YOU WISH
CUSTOM MADE
SILVER
OR
GOLD
JEWELRY
FOR
CHRISTMAS PRESENTS,
NOW
IS THE TIME TO SEE ME!
MICHAEL SUNDOW
SILVER SHOP
ELM SQ.
ANDOVER
DIRECTLY ACROSS THE STREET FROM THE PUBLIC LIBRARY
475-0942

Another Roof In Trouble

An end to the high school roof saga was in sight this week, but a sequel may be brewing elsewhere.

New Plant Engineer Al Hart reported to the school committee Tuesday night that the high school work has been "substantially completed" and should be cleared up "in one or two days."

However, he said, West Elementary School could be heaoed for similar woes, since bubbles now exist on the foof of the addition completed in 1970.

Hart said Johns Manville supplied the bond for that roof, and will be patching sections that now leak. He said they will also fix some breaks that exist at expansion joints.

While the actual work on the high school may be completed this week, some of the cleanup will remain until spring. Lawn and pavement damage done in the process of applying the new roof will have to wait until then, Hart said.

Meanwhile, asphalt which leaked in "a couple dozen spots in the main building" is being cleaned up by school department custodians and will be

Permits

(Continued from Page Seven)

Road, sundeck, $900; William Roberts, 26 River St., add three bedrooms, family room and kitchen, $20,000; David White, 29 Lovejoy Road, add bedroom, breezeway and garage, $10,500.

Other structures: G. James Davis, 342 Salem St., storage building, $900; Harvey Buxx, 6 Patricia Cir., tennis court, $6,000; John S. Mitchell, 122 Bailey Road, tennis court, $2,000; John Molloy, 18 Bridlepath Road, greenhouse, $4,000; Leo Raftery, 237 Holt Road, tennis court, $800; John Peatman, 13 Rocky Hill Road, utility building, $150; Herbert Kimball, 1 Meadowbrook Dr., greenhouse, $2,000; Robert Lenes, 3 Hackney Cir., tool shed, $1,000; I. Lahood, 15 Downing St., two-stall garage, $4,000.

Swimming pools: Richard P. Smith, 3 Moreland Ave., $4,000; Joseph Broderick, 141 Haggetts Pond Road, $2,700; Don Donahue, 118 Bailey Road, $3,500; Blair R. Kanbar, 17 Rose Glen Dr., $3,750; Nickolas J. Pathiakis, 14 Blanchard St., $3,200.

Other permits: Sidney P. White, Andover Street, gravel permit; Armand DeRoche, 85 Essex St., sign, $25; Melvin Gaudet, 24 Boston Road, raze tool shed; John W. Warlick, 28 Laurel Lane, move permit to 397 River Road; John W. Warlick, 157 River Road, move permit to 401 River Road; Brian W. Colsia, 7 Elm St., alter present sign;

NORM MERRILL
Clinton Merrill
INSURANCE AGENCY
451 ANDOVER ST.,
NO. ANDOVER, MASS.
685-1151

Another Roof In Trouble

An end to the high school roof saga was in sight this week, but a sequel may be brewing elsewhere.

New Plant Engineer Al Hart reported to the school committee Tuesday night that the high school work has been "substantially completed" and should be cleared up "in one or two days."

However, he said, West Elementary School could be headed for similar woes, since bubbles now exist on the foof of the addition completed in 1970.

Hart said Johns Manville supplied the bond for that roof, and will be patching sections that now leak. He said they will also fix some breaks that exist at expansion joints.

While the actual work on the high school may be completed this week, some of the cleanup will remain until spring. Lawn and pavement damage done in the process of applying the new roof will have to wait until then, Hart said.

Meanwhile, asphalt which leaked in "a couple dozen spots in the main building" is being cleaned up by school department custodians and will be paid for by the roofing contractor.

The contractor has already been billed $146.68 for custodial time it took to clear asphalt from the gymnasium floor.

In a recent letter to Town Manager J. Maynard Austin, Office Manager Sam Arcidy asked that final payments on the roofing job not be made until all of those problem clean-up problems are resolved.

The roofers got a little behind schedule because of last Wednesday's snow, and they spent Thursday clearing snow from unfinished areas, and Friday trying to get rid of remaining moisture.

Hart said they worked Saturday and Sunday on the raised section of the gym roof and on "miscellaneous flashing."

School Committeeman Frank Griggs Tuesday night asked Hart to also look into the guarantee on the new roof.

Permits

(Continued from Page Seven)

Road, sundeck, $900; William Roberts, 26 River St., add three bedrooms, family room and kitchen, $20,000; David White, 29 Lovejoy Road, add bedroom, breezeway and garage, $10,500.

Other structures: G. James Davis, 342 Salem St., storage building, $900; Harvey Buxx, 6 Patricia Cir., tennis court, $6,000; John S. Mitchell, 122 Bailey Road, tennis court, $2,000; John Molloy, 18 Bridlepath Road, greenhouse, $4,000; Leo Raftery, 237 Holt Road, tennis court, $800; John Peatman, 13 Rocky Hill Road, utility building, $150; Herbert Kimball, 1 Meadowbrook Dr., greenhouse, $2,000; Robert Lenes, 3 Hackney Cir., tool shed, $1,000; I. Lahood, 15 Downing St., two-stall garage, $4,000.

Swimming pools: Richard P. Smith, 3 Moreland Ave., $4,000; Joseph Broderick, 141 Haggetts Pond Road, $2,700; Don Donahue, 118 Bailey Road, $3,500; Blair R. Kanbar, 17 Rose Glen Dr., $3,750; Nickolas J. Pathiakis, 14 Blanchard St., $3,200.

Other permits: Sidney P. White, Andover Street, gravel permit; Armand DeRoche, 85 Essex St., sign, $25; Melvin Gaudet, 24 Boston Road, raze tool shed; John W. Warlick, 28 Laurel Lane, move permit to 397 River Road; John W. Warlick, 157 River Road, move permit to 401 River Road; Brian W. Colsia, 7 Elm St., alter present sign;

NORM MERRILL
Clinton Merrill
INSURANCE AGENCY
451 ANDOVER ST.,
NO. ANDOVER, MASS
685-1151

Cantata Singers At Academy

This Sunday, Nov. 21, at 3 p.m. in the Addison Gallery, the Phillips Academy Music Department will present a performance of J. S. Bach's Cantata BWV 190, "Singet dem Herrn ein Neues Lied" (Sing Unto the Lord a New Song). The work will be performed by the Phillips Academy Cantata Singers and Ensemble, under the direction of William Thomas.

The Cantata Singers is a choral union made up of the better student and faculty singers on campus, and dedicated to the performance of the choral and orchestral works of J. S. Bach. The organization began this fall as a spinoff of the Phillips Academy Chorus and the Academy's Fidelio Society.

The soloists for this Sunday's concert are Christopher Cole, '77, tenor from Wilton, Conn., Christopher Nelson, '78, tenor from Andover, Alexander Cooke, '78, alto from Abidjan, Africa, Christopher Shaw, '78, baritone from Tuxedo Park, N. Y., Seth Lloyd, '78, bass from Andover, and Charles E. Apgar, bass, who is Chairman of the Physics Department at the academy.,

There is no charge for admission and the public is invited to attend.

More than 200 pest insect species have developed resistance to chemical pesticides, according to the National Academy of Science. The first "natural pesticide", a virus which took ten years to develop, kills cotton bollworms and tobacco budworms, Massachusetts Audubon tells us.

Subscribe to the TOWNSMAN

For The Very Best
In
Shoe Repairs
SUPREME CLEANERS
Shawsheen Plaza
Daily 7 a.m.-9 p.m., Sat. 7 a.m.-6 p.m.

FOR THE HOLIDAY SEASON
GIVE CHEESE
THE FINEST SELECTION OF GIFT PACKAGES
MAILED TO ANY DESTINATION
DELUXE FRUIT AND CHEESE BASKETS MADE TO ORDER AND DELIVERED OVERNIGHT ANYWHERE IN THE U.S. VIA TELEFOOD.

ASSORTED NUT BALLS
FRESH LIVER PATE
FRESH MINCE MEAT FOR YOUR HOLIDAY BAKING
ASSORTED NUTS IMPORTED CANDY HOMEMADE FUDGE
COFFEE WHOLE BEAN OR GROUND TO YOUR BREWING METHOD

GOURMET COOKWARE & KITCHEN GADGETS
• COFFEE GRINDERS
• WOODEN UTENSILS
• PARTY APRONS
• COPCO CAST ALUMINUM
• STOCKING STUFFERS

LET US MAKE YOUR HOLIDAY MENU PLANNING EASIER

A COMPLETE LINE OF GERMAN HOLIDAY SPECIALTIES
• NEIDEREGGER MARZIPAN, ALMOND PASTE
• BAHLSEN STOLLEN
• ADVENT CALENDARS
• LEBKUCHEN
• GINGER BREAD HOUSES

COUPON
FRESH WHOLE BEAN OR GROUND
MOCHA JAVA • JAMAICAN
• COLUMBIAN • COPENHAGAN
• VIENNESE • FRENCH ROAST EXPRESSO REG. 3.39 lb.
COFFEE 2.59 lb
OFFER EXPIRES MON. NOV. 22 and limit 3 lbs. PER CUSTOMER

Butler's Pantry
THE CHEESE AND GOURMET SHOP
7 Barnard St., Andover
Across from Town Hall
475-7121

Merrimack Valley's Leading Specialty Food Store

HOLIDAY STORE HOURS 9:00-9:00 MON.-SAT., BEGINNING NOV. 19

LOOK AHEAD TO CHRISTMAS 1977 BY LOOKING BACK ON 1742!

Just for starting your Christmas Club Account with us now, with as little as $1. a week, we'll give you a handsome, six-inch square, cork-backed tile, beautifully illustrated with a historical landmark. A proud centerpiece for your holiday table and many dinners to come. Choose Salem's Old Windham Meeting House built in 1742, the 18th Century Naval Gun at Andover, Captain Oliver Emerson's Homestead or the "Lion" from North Andover's 1840 Fire Equipment. A tile to treasure, as your Christmas treasure builds up, earning a full 5-1/4% annual interest. Come on in and take home a tile today.

Note: One tile per customer. Additional tiles may be purchased

Andover Bank

Andover Savings Bank. **Andover,** 61 Main Street. **North Andover,** 108 Main Street. **Methuen,** 547 Broadway.

An Early Visitor

An early snowfall last week, provided a good opportunity for the youngsters of Mr. and Mrs. Lawrence Soule, 87 Salem St., to compose a seasonal snowman, complete with a Halloween pumpkin for a head and some appropriate storm boots for a finishing touch.

Airman Robinson Graduates

Airman Alan K. Robinson, son of Mrs. Frank Robinson of 13 Brookfield Road, Andover, has graduated at Sheppard AFB, Texas, from the U. S. Air Force technical training course for aircraft maintenance specialists.

Airman Robinson, who was trained to maintain, repair and service aircraft currently in use by the Air Force, is being assigned to Homestead AFB, Fla., for duty with a unit of the Tactical Air Command. Completion of the course enables the airman to receive academic credits through the Community College of the Air Force.

The airman is a 1974 graduate of Andover High School.

Andover Country Club
Is Available For:
Weddings
Reunions • Anniversaries
And Other Functions
CALL 475-9712

TIMEX
WE ARE THE FACTORY AUTHORIZED TIMEX SERVICE STATION FOR THIS AREA FOR THE FOLLOWING:
• WARRANTY REPAIRS
• OUT-OF-WARRANTY REPAIRS
• ENERGY CELLS REPLACED WHILE YOU WAIT
BATTERIES AVAILABLE FOR MOST DIGITAL WATCHES
All work done on the premises!
We also repair all other makes of watches at a modest fee
ROYAL JEWELRY & APPLIANCE
493 ESSEX ST., LAWRENCE
Parking In Rear of Store

Cohen On Committee

Gerald M. Cohen of 5 William St., Andover is serving on the committee planning the Suffolk University Law School Alumni Fall dinner, Wednesday, Dec. 1 at the 57 Hotel, Boston.

Cohen received his juris doctor degree from Suffolk University Law School in 1973.

Chief Justice Walter H. McLaughlin of the Massachusetts Superior Court will be the guest speaker at the dinner. He is a 1931 graduate of the law school. Former Boston Mayor John F. Collins, J.D. '41, will be the toastmaster.

David J. Saliba of Winchester, J.D. '52, is dinner chairman.

INSULATE YOUR HOME TODAY!
Cold weather is on its way and that makes it a perfect time to insulate your home, Old or New, with new Cellulose blown-in insulation.
FOR FREE ESTIMATES OR INFORMATION
Call 667-1202 Evenings
GEORGE A. MERRILL, JR.

SLIPPERS
and other Christmas ideas
BY Daniel Green
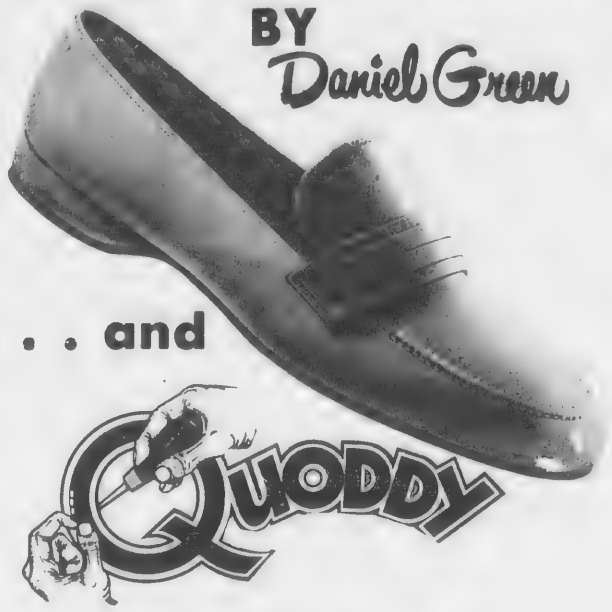
. . . and
QUODDY
REINHOLD'S
13 MAIN ST. ANDOVER 475-0078

Point of View

"We style for YOU, not for trends"
see
• Cecile • Susan Ferris • Annette
for your styling
OPEN 6 DAYS - THURS. & FRI. NIGHTS
11 Chestnut St., Andover - 475-6994

Friday Feature Films

Inherit The Wind (1960) will be shown on Friday Nov. 19 at 7:30 p.m. at the Library. Stanley Kramer directed this film about the Scopes trial, which stars Spencer Tracy, Frederic March, and Gene Kelley. The plot focuses on a school teacher brought to trial for instructing his pupils in Darwin's theory of evolution. This film is based on a play by Jerome Lawrence and Robert E.Lee.

Travel Talks

Many people have mentioned that it would be a good idea to have a group of travelogues at the library. Anyone who took a trip with a camera within the last two years is invited to share their slides and travel experiences with others. All that is necessary is for you to telephone the library (475-6960), state a preferred evening of the week for your presentation, and we will set up a schedule to begin after January

FLO

Importa
traditi
YOUR EXTRA TOUCH FLORIST
We ca
flowers
almost an
OLDE VILL
93 Main St.
REAR OF OLDE AN

Friday Feature Films

Inherit The Wind (1960) will be shown on Friday Nov. 19 at 7:30 p.m. at the Library. Stanley Kramer directed this film about the Scopes trial, which stars Spencer Tracy, Frederic March, and Gene Kelley. The plot focuses on a school teacher brought to trial for instructing his pupils in Darwin's theory of evolution. This film is based on a play by Jerome Lawrence and Robert E.Lee.

Travel Talks

Many people have mentioned that it would be a good idea to have a group of travelogues at the library. Anyone who took a trip with a camera within the last two years is invited to share their slides and travel experiences with others. All that is necessary is for you to telephone the library (475-6960), state a preferred evening of the week for your presentation, and we will set up a schedule to begin after January

Memorial Hall Library

1. Equipment and publicity will be furnished by the library.

African Exhibit

Mr. and Mrs. Burton Coplan have loaned the library a number of artifacts sent to them by their son from Ghana and South Africa. There are drums, dolls, gourds, clothing, and fabrics from Ghana and bead jewelry from South Africa. Don't miss this colorful exhibit in the main reading room.

Speed Reading

Not enough people were interested in attending a speed reading course between now and Christmas, so another session will not be scheduled until January. It will begin on January 14 and will run for the following six Friday evenings. If you would like to be included in this class, please call the library and leave your name and telephone number. The cost is $25.

Children's Room News by Ruth Hooten

If you are wondering how to spend the day after Thanksgiving (Friday Nov. 26), the Children's Room will have a special showing of the movie **Pippi Longstocking**! The movie will be shown at 2 p.m. and tickets will be given out at 1:30. Since the movie is a full length feature (about 2 hours in length) parents are advised not to send very young children. Tickets will be given to children ages 5-12 years. If more children show up than can be accommodated, a special showing of the movie will be held on the following Saturday afternoon.

Holiday Hours

The library will close at 5:30 p.m. Wednesday, Nov. 24 and be closed all day Thursday, Thanksgiving Day.

Gilcreast Seminar Speaker

"Your Future Retirement" was the subject of a talk by Cleveland Gilcreast of Andover at the recent seminar on retirement at the Concord-Carlisle High School.

Mr. Gilcreast is a retired General Manager of the Food Division at H.P. Hood Co. He is presently associated with SCORE, which is sponsored by the U.S. Small Business Administration.

The Greater Boston Chapter of SCORE consists of 70 retired executives carefully chosen for their expertise in one or more business areas. These men and women volunteer their time in strict confidential meetings for prespective and current small businesses in need of assistance. They counsel people at 150 Causeway Street, Boston, or by appointment, and upon requent, at the place of business.

BUTCHER BOY Steak House
1250 Osgood St., No. Andover 686-6083

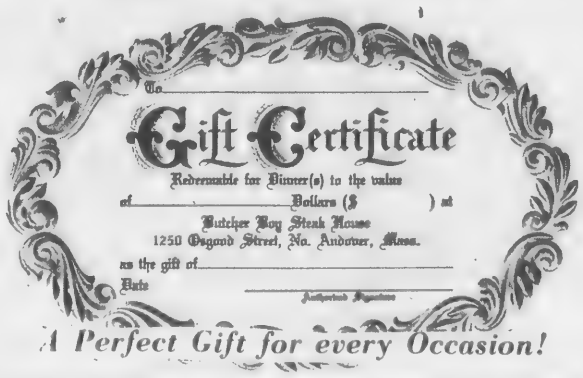

A Perfect Gift for every Occasion!

Important in the festive tradition of Thanksgiving!

YOUR EXTRA TOUCH FLORIST

We can send flowers for you almost anywhere!

Cash & Carry Special!
Centerpiece $5.95

OLDE VILLAGE Flower SHOP
93 Main St. Andover
REAR OF OLDE ANDOVER VILLAGE 475-4821

Floor design copyrighted by Armstrong

You install an Armstrong Solarian® no-wax floor, for the same reason you install a dishwasher.

To free you from an unpleasant, time-consuming chore. That's why people buy dishwashers . . . that's why they buy Armstrong Solarian. Solarian is a major breakthrough in easy-care flooring. Homemakers from coast to coast have discovered Solarian keeps its high gloss—without waxing—far longer than an ordinary vinyl floor. Spills, dirt, even black heel marks come up easily. Available in ten beautiful patterns.

ANDOVER House of Carpets Inc.

HOURS:
MON., WED., SAT. 9 to 5:30 — TUES., THURS., FRI. 9 to 9
FREE ESTIMATES • BUDGET PAYMENTS
SHAWSHEEN PLAZA
NORTH MAIN ST., ANDOVER • Tel. 475-2911

On Fiscal Autonomy

Selectman Janet Lake discusses relations between municipalities and schools, particularly realting to fiscal autonomy, at seminar conducted by the Massachusetts League of Cities and Towns, held recently at the Sheraton-Boxborough Motor Inn.

Horseshoe crabs live along the East and Gulf coasts one to two miles off-shore at a depth of 40 to 50 feet. Each year they come to the tidal wetlands to lay eggs, Massachusetts Audubon tells us.

PENTUCKET POTTERS
29 Washington St., HAVERHILL 1-374-8411
Our Own Pottery
and other fine
Handcrafted Items
HOURS: Mon. thru Sat. 10-5:30
Friday Evenings 'til 9

COMMERCIAL
RESIDENTIAL
ANDOVER
House of Carpets
Inc.
Professional Rug Service
— ON LOCATION RUG CLEANING
• RUG BINDING • RUG REPAIRING
• RUG PADDING
CUSTOM WALL-TO-WALL INSTALLATIONS
A CALL WILL BRING OUR MOBILE CARPET GALLERY
TO YOUR DOOR
475-2911
OPEN: MON., WED., SAT. 9-5:30 • TUES. THURS. FRI. 9-9
SHAWSHEEN PLAZA
NORTH MAIN ST., ANDOVER

Attended Symposium Relating to CBD

Peggy Keck, Andover planning board member, and Susan Dennett, land use chairman for the League of Women Voters, recently attended an all-day symposium concerned with "Design Controls for the Built Environment." Both women share an interest in this subject because of their mutual involvement in studying the revitalization of Andover's central business district.

Some of the issues discussed by the symposium's panel of experts in the fields of architecture, law, planning and historic preservation included: the need for the built environment to respond to contemporary values and financial considerations; the revitalization of old communities through preservation of existing structures; the legal issues and the scope and limitations of design control powers; and design review as a matter of aesthetics.

According to Mrs. Dennett, the concept of design control pits the sanctity of free expression and private propertyy against a municipality's power to make itself beautiful and/or historic and this raises a host of questions for Andover.

The symposium, held on Nov. 12 at the Boston Architectural Center, was sponsored by the Society for the Preservation of New England Antiquities in cooperation with the Mass. Historic Commission, Vision, Inc. and the Boston Landmark Commission.

SEARCHING and DIVIDED
for a place to find
Good Toys and Gifts
for the Children:
DISCOVER
EDU-MART
a superb collection of
Games, Toys and Learning Aids.
EDU-MART
Toys That Teach
15 BARNARD ST.
ANDOVER, MASS.
475-4410
MON.-SAT. 10-5

Have a Happy Thanksgiving
WITH A
HOLIDAY SALE
at
ROSE GLEN
DAIRY BAR!
Open till noon Thanksgiving
EGGS
at
90¢
Per dozen
BUTTER
at
$1.10
a pound
Sweet
APPLE CIDER
No Preservatives
$1.75 a Gallon
and
89¢ a ½ Gallon
. . . and don't forget to order your
HOLIDAY ICE CREAM PIES and CAKES
in advance for Thanksgiving Day!
5 ANDOVER ST. ANDOVER, MASS.
475-3118 475-3118

Ando

By Diane Syiek
and Jeri Zeder

The Student Advisory Cou
of Andover High School has
itiated a program called Teac
of the Month to honor outstand
teachers who have continu
shown dedication to the sch
and its students.

November's Teacher of
Month is Forrest Morton.

Happ

By Renee Pruneau

East Junior High has ha
very busy first couple of mon
We've had our annual Fall O
House. This is for the parent
go through the same classes
their children. It's done to h
introduce parents and teach
and promote teacher-par
relationships.

The E.J.H. paper and yearb
staffs have been busy with th
ing of ways to raise money.
first newspaper has been
together and the yearbook
been organized but money
scarce so we are learning to w
on a tight budget or no budge
all. The 1977 Yearbook's the
will be "Yesterday Once Mor

Workman Retires

William J. Workman of Kins
N. H., retired from West
Electric Oct. 1 after 36 years
service. He was most rece
assistant manager in manu
turing engineering.

Workman began his car
with Western Electric in 194
the Kearny Works in New Jers
and came to the Lawrence
Haverhill divisions in 1952.
1956 he was transferred to
Merrimack Valley works
North Andover, which had j
been completed

AN INT

Part I:
Is a ski trip to Loon M
trip is limited to b
welcome; however, a
leave from Colman's
return at 6:00 p.m. Tr
lift ticket. The purpo
that will widen their
equipment rental wil

Part II:
Is an Apres Ski Da
December 19 from 2
about ski equipment
clinic is geared to th
emphasis on outfitting
and door prizes awar
free of charge.

Andover High Honors Mr. Morton

By Diane Syiek
and Jeri Zeder

The Student Advisory Council of Andover High School has initiated a program called Teacher of the Month to honor outstanding teachers who have continually shown dedication to the school and its students.

November's Teacher of the Month is Forrest Morton.

Mr. Morton has been teaching in the History Department of Andover High School since 1964. He is a graduate of Tufts University and received his Master of Arts degree at Harvard. Hisd past teaching experiences include positions at both public and boarding schools. Before serving in the armed forces during World War II, Mr. Morton participated in the Civilian Conservation Corps.

A teacher's philosophy of education is reflected in his relationship with his students. Mr. Morton feels that the essence of teaching involves the student's realization of himself. "He doesn't just teach you facts. He teaches you different ideas and thoughts. He helps you to be aware of thinking and of life," comments one of his students.

Mr. Morton teaches history as a living subject, emphasizing many of the concepts of human nature. He believes history is the story of people, and it is the nature of people to be exasperating and unpredictable. This is what makes people fascinating and life interesting.

Mr. Morton has said, "What makes a person important is what he gives to others." Giving the greatest gift he possesses - himself - Mr. Forrest Morton has shown himself to be an exceptional man, scholar, and teacher at Andover High School.

MRS. STONE'S PSYCHIC STUDIO
has received world wide fame on E.S.P. and card readings.
Don't fail to see this gifted woman.
Call for appointment.
(603) 893-3857
322 SO. BROADWAY
SALEM, N.H.

Happenings At E.J.H.S.

By Renee Pruneau

East Junior High has had a very busy first couple of months. We've had our annual Fall Open House. This is for the parents to go through the same classes as their children. It's done to help introduce parents and teachers and promote teacher-parent relationships.

The E.J.H. paper and yearbook staffs have been busy with thinking of ways to raise money. The first newspaper has been put together and the yearbook has been organized but money is scarce so we are learning to work on a tight budget or no budget at all. The 1977 Yearbook's theme will be "Yesterday Once More," the song by the Carpenters. This was chosen because the staff hopes that years from now the students will come across the yearbook and looking through it will relive days at Junior High.

The Student Council is sponsoring a math question of the week. Every person when handing in their answer must donate a nickle, which will be given to the Jerry Lewis telethon for Muscular Dystrophy. The questions are designed for all grades and just take a little thought to answer.

E.J.H.'s Freshman football finished their season with a 3-4 record. The seventh and eighth grade football will finish their season with a game against West Junior High. Their record as of now is 4-2. Though our soccer team didn't do as well as was hoped there was a large amount of enthusiasm shown amoungst the team members. Our girl's field hockey team is really something of which to be proud, they had an undefeated season. They celebrated their record with ice cream at Friendly's at the close of their successful season.

Workman Retires

William J. Workman of Kinson, N. H., retired from Western Electric Oct. 1 after 36 years of service. He was most recently assistant manager in manufacturing engineering.

Workman began his career with Western Electric in 1940 at the Kearny Works in New Jersey, and came to the Lawrence and Haverhill divisions in 1952. In 1956 he was transferred to the Merrimack Valley works in North Andover, which had just been completed

BLIZZARD SKI SCHOOL
Ages 8 to 18
Our program includes bus transportation to major ski areas, adult supervision, professional instruction, beginner to expert. Convenient pick-up location in ANDOVER. For information and brochure:
Call after 3 and weekends
334-4903 334-6327
BLIZZARD

NOW OPEN!
Le Café
HAPPY HOURS ARE HERE!
5 p.m.-7 p.m. TUES.-FRI.
FREE HORS D'OEUVRES
DRAFT BEER ON TAP—COCKTAILS
featuring
DENNIS PRESTON & GUITAR
The Oldies and The Goodies
Every
WEDNESDAY, FRIDAY & SATURDAY
[OPEN TUES.-SAT. 11 a.m.-12 p.m.]
SUNDAY 5-12 p.m.
TUCKED IN A COZY CORNER OF
Joe binette
"YOUR PARTY HOSTS"
Chalet
Rte. 114 at 62 Middleton
JUST 15 MINUTES FROM ANYWHERE!

AN INTRODUCTION TO SKIING FOR BEGINNERS

In 2 exciting parts
SPONSORED BY
COLMAN'S SPORTING GOODS
107 HIGH STREET
DANVERS, MASS.
and the
BLIZZARD SKI SCHOOL

Part I:
Is a ski trip to Loon Mountain on Saturday, December 18. The trip is limited to beginners 8-18 years old. Parents are welcome; however, adult supervision will be provided. Buses leave from Colman's parking lot in Danvers at 8:00 a.m. and return at 6:00 p.m. Trip includes transportation, ski lesson and lift ticket. The purpose is to introduce youngsters to a sport that will widen their world for a lifetime. The cost is $6.00; equipment rental will be an additional $4.00.

Part II:
Is an Apres Ski Day of Colman's in Danvers on Sunday, December 19 from 2-5 p.m. This is an opportunity to learn about ski equipment from the Colman's team of experts. The clinic is geared to the beginner and intermediate skier with emphasis on outfitting youngsters. Refreshments will be served and door prizes awarded. Apres Ski Day is open to the public free of charge.

To Register:
Fill out this coupon and BRING IN PERSON TO Colman's on Saturday Nov. 20 between 10 a.m.-5 p.m. or Monday evening Nov. 22 between 7 p.m.-9 p.m. There you will meet your Colman's and Blizzard staff and receive a free prize.

or

Mail coupon with your check to:
Marion Calvani, Regional Director
Blizzard Ski School
3 Barnsley Road
Lynnfield, Massachusetts 01940

Name ..... Age ..... Phone A-1
Address ..... Town ..... Zip ...
If renting equipment: Shoe Size....Height.... Weight.....

Because of the nature of skiing, I understand that I cannot hold Blizzard Ski School and or Colman's liable for any accident that I or my child may sustain. I authorize the Blizzard staff to secure emergency medical treatment that may be required

Parent's signature ..... Check enclosed $.....

Symphonic Topic

Discussing the program during a pause in the activity at the annual Symphony Ball, are from left, Mrs. Claire Smith, business manager; James Booth, president of the Merrimack Valley Philharmonic and Mrs. Ruth Cohen, chairman of the ball. The annual program was held at the Christian Formation Center this past week.

Fashion Show By Hadassah

The Greater Lawrence Chapter of Hadassah is sponsoring a Men's and Boys Fashion Show, on Nov. 21, at 7:30 p.m. at the Jewish Community Center. Hadassah husbands and sons will model the clothing. Fashion commentator will be Atty. Gerald Lewis. The entire program will be conducted by the husbands of Hadassah members. Proceeds from this event are used to help remake a life, the life of a deprived Israeli immigrant child. The object of Youth Aliyah.

A regular meeting of Hadassah will be held on Dec. 7, at 12:30 p.m. at the home of Mrs. Leonard Goodman in Andover when Mrs. Janis Cooper, the featured speaker, will speak on an "Archeological Dig" in Israel. Refreshments will be served, all members are urged to attend. Transportation will be available. R.S.V.P. to Barbara Winer if you plan to attend.

When you have to pay to have your hair cut and styled — you deserve the very best.
MR. VINCENT'S
FOR THE ENTIRE FAMILY
Mr. Vincent's
HAIR STYLING SALON
76 MAIN ST. 475-2383
THURSDAY & FRIDAY EVENINGS
ONLY BY APPOINTMENT

SHAVER REPAIRS!
• Remington
• Schick
• Norelco
• Sunbeam
• Ronson
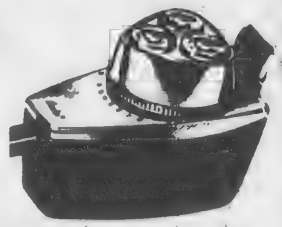
• WE NOW SERVICE ALL NAME BRAND OUT OF WARRANTY SHAVERS!!!
• WE STOCK COMB & CUTTERS, BLADES, CORDS, ETC.
ROYAL JEWELRY & APPLIANCE
493 ESSEX ST. INTOWN LAWRENCE

Investiture Ceremonies Are Held

Several parents and friends joined with members of Brownie Troops 41 and 76 at their recent investiture ceremonies held at Sanborn school.

This ceremony formally invests new Brownies into their troop, after meeting requirements which include attending at least four weekly Brownie meetings, awareness of the purpose of Brownie Girl Scouting and knowledge of the Girl Scout promise.

The program began with a colorful flag ceremony. Flag bearers were Deidre Anderson and Robin McHendry, with Karen Messler and Patti Palma color guards and Karen Pike calling the order of commands.

A magic circle was formed by second year Brownies and the new girls were invited to enter the circle, stating what they intended to be as a new member -- discovers, friendmakers or ready helpers.

The new girls proceeded to recite their Girl Scout Promise to leaders Jeanne Malloy, Sue McHendry and Rose Faro. Brownie pins were presented a brief song fest concluded the ceremonies.

Refreshments were served by Mrs. Grace Asnoian, Mrs. Maureen Palma and Mrs. June Hollis.

Newly installed Brownies include: Troop 76 - Coco Mailhot, Robin Barone, Jennifer Hechecmyy, Stephanie Brody, Kim Schoen, Lisa Horgan, Julie DeVelis, Lynn Salava. Troop 41 - Tricia Kanbar, Marcia Hollis, Karen Lewis, Dina Carnevale, Mandy Sleath, Andrea Abrahamson, Leslie Aznoian and Jennifer Block.

In 1917 Jeannette Rankin of Montana became the first woman to serve in Congress.

THE ANDOVER GIFT HOUSE
For A Very Special Christmas
Monogrammed Favorites
in Pewter

Our Pewter Cuff Bracelet — comes in three widths adaptable to any wrist. May be had plain or with an added monogram for elegance.
$6.50 — $7.50 — $8.50
Monogram $3.50 additional

Handcrafted pewter pendant — has an unusual single initial, suspended from a 24 inch chain.
$6.95
ANDOVER GIFT HOUSE
Austin and Priscilla Anderson
11 Main Street Andover 475-1822

We'll Send Your Thanks to the Folks Back Home.
With the FTD
Thanksgiver™ Bouquet
Say "Happy Thanksgiving" to your loved ones with this beautiful bouquet of harvest flowers in a woven basket. Or if you like, choose one of our many other arrangements.

FTD
Your Extra Touch Florist.
Valentine FLOWERS "FROM THE HEART"
One Elm Street
Andover, Mass. 01810
475-2929

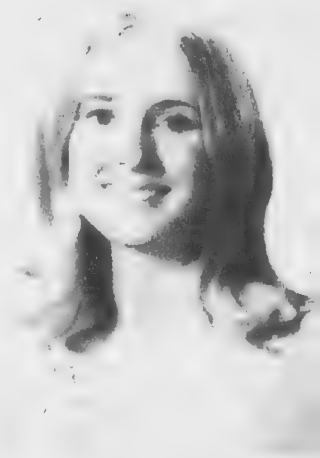

Janet R. Mead

Certified As Senior Director

Miss Janet R. Mead, Andover-North Andover YMCA director of physical education for women and girls, has been certified by the National Council of Young Men's Christian Associations of the United States as a YMCA senior director.

The presentation, with appropriate remarks, was made by Peter B. Post of Boston, as representative of the National Council, on the occasion of the annual meeting of the local association on Tuesday of this week.

The certification attests to the fulfillment of prescribed organizational requirements including personal career commitments, educational and professional development training and professional experience of high quality with recommendations from related lay people and professional staff.

Miss Mead's service to the local YMCA started with the opening of the new building at 165 Haverhill St., Andover in October of 1974. Under her leadership a strong group of supporting lay people in committee and volunteer leadership posts has been developed and she has directed a growing quality program for women and girls. Her home is in Lynnfield. She graduated from Melrose High School and received a B.S. Degree in Health and Phys. Ed., Cum Laude, from David Lipscomb College in Nashville, Tenn. in 1973.

Christmas Bazaar Planned

The residents of the Academy Nursing Home will be conducting their annual Christmas Bazaar on Dec. 3 and 4 from 10 a.m. to 8 p.m. at the nursing home. This project is solely for the benefit of the resident activity fund.

Among the many beautiful crafts that will be offered for sale are exquisit handmade Christmas tree decorations as well as many other beautiful decorations for year-round use. The residents have also solicited from the staff and their own families, many delicious baked items which will also be sold at the bazaar.

TEXACO
CYR OIL CO.
100 WATER STREET
LAWRENCE
683-2775

Janet R. Mead

Certified As Senior Director

Miss Janet R. Mead, Andover-North Andover YMCA director of physical education for women and girls, has been certified by the National Council of Young Men's Christian Associations of the United States as a YMCA senior director.

The presentation, with appropriate remarks, was made by Peter B. Post of Boston, as representative of the National Council, on the occasion of the annual meeting of the local association on Tuesday of this week.

The certification attests to the fulfillment of prescribed organizational requirements including personal career commitments, educational and professional development training and professional experience of high quality with recommendations from related lay people and professional staff.

Miss Mead's service to the local YMCA started with the opening of the new building at 165 Haverhill St., Andover in October of 1974. Under her leadership a strong group of supporting lay people in committee and volunteer leadership posts has been developed and she has directed a growing quality program for women and girls. Her home is in Lynnfield. She graduated from Melrose High School and received a B.S. Degree in Health and Phys. Ed., Cum Laude, from David Lipscomb College in Nashville, Tenn. in 1973.

Christmas Bazaar Planned

The residents of the Academy Nursing Home will be conducting their annual Christmas Bazaar on Dec. 3 and 4 from 10 a.m. to 8 p.m. at the nursing home. This project is solely for the benefit of the resident activity fund.

Among the many beautiful crafts that will be offered for sale are exquisit handmade Christmas tree decorations as well as many other beautiful decorations for year-round use. The residents have also solicited from the staff and their own families, many delicious baked items which will also be sold at the bazaar.

TEXACO
CYR OIL CO.
100 WATER STREET
LAWRENCE
683-2775

Holiday Dinner Lower

The price of this year's Thanksgiving dinner should be slightly less than in 1975, according to the Massachusetts Department of Food and Agriculture.

An especially plentiful supply of frozen turkeys should help keep retail prices down, and fresh Massachusetts grown birds are selling at the same as a year ago or slightly less.

In the vegetable line, potatoes are flooding the market with 5-pound bags at least 20 cents less than a year ago. Sweet potatoes are about the same price.

Also reasonably priced are native butternut, hubbard and buttercup squash and also turnips. Carrots and celery for the relish tray cost the same as a year ago.

For salads, cabbage is featured at lower prices than in November 1975; iceberg lettuce prices are similar.

Fresh native cranberries are on sale at 33 cents, the same as a year ago. For fruit cup or a decorative fruit bowl, oranges and grapefruits are featured at 2 cents less apiece. Banana prices are slightly lower and fancy pack native McIntosh apples are on sale at year-ago prices.

The good news for home bakers is that sugar costs considerable less, while flour, butter and egg prices are slightly less

dagata Interiors
COMMERCIAL & RESIDENTIAL INTERIORS
FRIEDA M. BADOLATO 617-686-9837

KAZANJIAN'S
Home Fashions
SAVE 20% On Our Croscill Collection

BEDSPREADS: Quilted and plumped with polyester in classic or contemporary prints or solids. Rich colors to suit every taste, sizes to suit every bed. Many with draperies to match.

Regularly $37.50 to $80
NOW $29.99 TO $59.99

203 Essex St., LAWRENCE — Tel. 682-1248
BANKAMERICARD
master charge

Martini - Manning

Mr. and Mrs. Allen M. Martini

At home in Sarasota, Fla., are Mr. and Mrs. Allen Michael Martini, who were married Oct. 23 in South Church, Andover.

The bride is the former Jeanne Elizabeth Manning, daughter of Mr. and Mrs. Mervyn M. Manning, Jr., 37 Porter Road, Andover, and the groom is the son of Mr. and Mrs. Albert M. Martini of Florham Park, N.J.

The Rev. J. Everett Bodge officiated at the 4 o'clock candlelight service at South Church, and Keith Gould was organist.

Given in marriage by her father, the bride wore an ivory gown of chiffonette over taffeta and tulle, with a Venice Lace bodice and cameo insert. The bishop sleeves and chapel train were edged in Venice lace, and her high crown headpiece was attached to a veil of ivory chiffonette edged in Venice lace.

She carried a bouquet of white roses, stephanotis and baby's breath.

Heide Joyce Manning attended her sister as maid of honor, and Deborah Dargoonian of Andover and Mary Barney of Wayland were bridesmaids. They wore matte jersey gowns with jackets in shades of rust, peach and orange. They wore matching picture hats and carried colonial bouquets of varied shades of mums.

Mrs. Manning chose a gown of gold Quiana with matching jacket for her daughter's wedding, and a corsage of white orchids. The groom's mother wore a gown of beige jersey highlighted with ecrulace. She also wore a corsage of white orchids.

Glenn Stephen Martini of Florham Park, N.J., served as his brother's best man, and ushers were Jeffrey Manning of Andover and Peter Crowley of Melrose.

The new Mrs. Martini is a graduate of Andover High and of Katherine Gibbs Secretarial School in Boston. She is a secretary for Air Comfort, Inc., in Sarasota. Her husband, a graduate of Hanover Park High School, Hanover, N.J., and the Manatee Technical Institute in Bradenton, Fla., is an air conditioning technician for Air Comfort, Inc.

A reception followed the wedding at the home of the bride's parents, and the couple took a wedding trip through the Southern states.

Summer Wedding Planned

Miss Marilyn Sabbagh

Mr. and Mrs. Edward N. Sabbagh, 63 Lucerne Drive, Andover, have announced the engagement of their daughter, Marilyn, to David R. Black. The prospective groom is the son of Mr. and Mrs. Peter F. Black of Norwood.

Miss Sabbagh attended Andover Public Schools and graduated from the University of Massachusetts-Amherst in 1974. She is currently pursuing her master of education degree at Salem State College, while teaching at East Jr. High School in Andover.

Her fiance graduated from the University of Massachusetts-Amherst in 1974, and is a health agent with the Winchester Board of Health.

They plan a summer, 1977, wedding.

CALL 475-1943 FOR OUR AD TAKER

Lanz of Salzburg

The Yankee Lady

OLDE ANDOVER VILLAGE

Lydia's of Andover

4 PARK ST. 475-4721

Monday and Tuesday are Senior Citizens days — ½ PRICE

MISS CATHY & MISS JEAN AVAILABLE.

Also MANICURING WITH MISS KATHLEEN

Walk-ins Always Welcome, or Call For Appointment

Open Thurs. & Fri. Evenings For Your Convenience

"For Women Only"

HEALTH SPA

OAKDALE MALL-RT. 38 TEWKSBURY 851-3171

SPECIALS!!

6 WEEKS FOR $25.00

10 WEEKS FOR $38.00

15 WEEKS FOR $55.00

EXERCISE PROGRAMS IN THE MOST COMPLETE & LUXURIOUS FACILITIES

RT. 93 to SHAWSHEEN ST.
OAKDALE MALL AT THE END OF
SHAWSHEEN STREET, TEWKSBURY

Call 851-3171

Baby Sitter In The A.M.

Baby Sitting Facilities Throughout The Day.

Florio

Mrs. Ma

Patricia Jane Bruno of Nor Andover, daughter of Mr. a Mrs. Charles J. Bruno Methuen, became the bride No 6 of Martin Joseph Florio Lowell. The groom is the son Mrs. Lorraine Florio of Lowel

The Rev. David Ladre o ficiated at the double rin candlelight service at the Fir Congregational Church Methuen, and a reception follo ed at the Speare House, Lowe

Given in marriage by h father, the bride wore an empi gown of Quina with a chap length train and a chapel veil illusion lace. She carried a fa bouquet of cardone puffs, ra bit's paws, cat o'nine tails a natural wheat surrounded dried baby's breath.

Mrs. James Censullo Methuen attended as her matr of honor, and bridesmaids we Mrs. Michael Bertrano Lawrence, Ms. Patricia Ryan Andover and Mrs. Van DeLee Lawrence.

James A. Censullo of Methue served as best man, while ushe included Michael Bertrand Lawrence, Robert LaRoche Andover and Van DeLee Lawrence.

The new Mrs. Florio attende Tenney Memorial High Scho and the University Massachusetts in Boston, and employed at the Lawrenc Methuen Animal Hospital. He husband, who attended Lawrenc High School and Lowell Univers ty, works for Electro-Circuit Inc., in Lowell.

Following a wedding trip West Virginia, the couple wi make their home in North A dover.

On Dean's List

Julia C. Wilson, daughter Mr. and Mrs. George C. Wilso 790 Dale St., Andover, has bee named to the Dean's List Beloit College, for the winte term.

Shawsheen Manor

Luncheon Specialties

Cocktail Lounge with ENTERTAINMENT NIGHTLY

Florio - Bruno

Mrs. Martin J. Florio

Patricia Jane Bruno of North Andover, daughter of Mr. and Mrs. Charles J. Bruno of Methuen, became the bride Nov. 6 of Martin Joseph Florio of Lowell. The groom is the son of Mrs. Lorraine Florio of Lowell.

The Rev. David Ladre officiated at the double ring, candlelight service at the First Congregational Church in Methuen, and a reception followed at the Speare House, Lowell.

Given in marriage by her father, the bride wore an empire gown of Quina with a chapel length train and a chapel veil of illusion lace. She carried a fall bouquet of cardone puffs, rabbit's paws, cat o'nine tails and natural wheat surrounded by dried baby's breath.

Mrs. James Censullo of Methuen attended as her matron of honor, and bridesmaids were Mrs. Michael Bertrano of Lawrence, Ms. Patricia Ryan of Andover and Mrs. Van DeLee of Lawrence.

James A. Censullo of Methuen served as best man, while ushers included Michael Bertrand of Lawrence, Robert LaRoche of Andover and Van DeLee of Lawrence.

The new Mrs. Florio attended Tenney Memorial High School and the University of Massachusetts in Boston, and is employed at the Lawrence-Methuen Animal Hospital. Her husband, who attended Lawrence High School and Lowell University, works for Electro-Circuits, Inc., in Lowell.

Following a wedding trip to West Virginia, the couple will make their home in North Andover.

On Dean's List

Julia C. Wilson, daughter of Mr. and Mrs. George C. Wilson, 790 Dale St., Andover, has been named to the Dean's List at Beloit College, for the winter term.

Shawsheen Manor
Luncheon Specialties
Cocktail Lounge
with
ENTERTAINMENT
NIGHTLY

Pledge Ritual For Sorority

The Beta Mu Chapter of Beta Sigma Phi Sorority will hold their Pledge Ritual at 8 p.m., Tuesday, November 23; at the home of Judy Graves, 7 Enfield Drive, Andover.

Cindi Adams, president, and Judy Graves, vice president, will conduct the candlelight ceremony. New members are: Barbara Wilson, North Andover; Beverly Farah, Haverhill; Cathy Brown, Plaistow; and Carole Adams, Salem, N. H.

JOE, SR.
JOE, JR.

For Professional Service In
REAL ESTATE
Consult
Doherty
We invite you to profit from
our 41 years of successful experience
in the Greater Lawrence Communities.
DOHERTY REALTY AGENCY
INC.
21 ELM STREET
ANDOVER
475-0260
132 MAIN STREET
NORTH ANDOVER
685-2721

CHRIS
BILL

Let Us Set Your Table
with a FREE gift from LSB

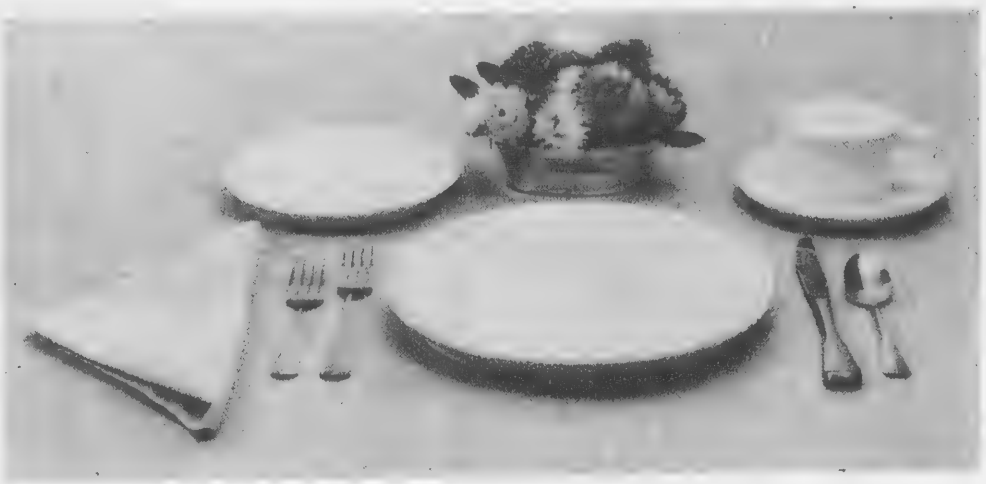

Deposit $50 or more to your new or existing savings account at LSB and receive either a free 4-piece place setting of Graham Kerr's "Desert Sand" dinnerware OR a 4-piece setting of Oneida's "All Seasons" tableware.

This beautiful hand-crafted stoneware designed by television's "Galloping Gourmet" is safe in your oven, dishwasher, freezer or micro-wave oven and will not scratch or fade.

Oneida's handsome stainless tableware represents the best in American workmanship.

Additional deposits of $25 or more let you build a complete service of tableware and/or dinnerware at a remarkably low cost. Colorful napkins and pewterlike 5" can coffee mills are also available.

Combine American thrift with American craftsmanship. It's easy when you save at LSB!

YOUR FREE GIFT MAY BE SELECTED FROM ONLY ONE PROGRAM.
ONE free gift per account Offer limited while supply lasts
NOW accounts not eligible

SAVINGS BANKS OF MASSACHUSETTS · DEPOSITS INSURED · FDIC

Lawrence
No. Andover
Methuen
Methuen Mall
687-1131

LSB
LAWRENCE SAVINGS BANK
"Working For You"

Thanksgiving Service Wednesday

The Andover Clergy Association has announced a community service of Thanksgiving on Wednesday (Thanksgiving Eve), Nov. 24, at 7:30 p.m. at the Unitarian Universalist Church of Andover, 244 Lowell Street (Route 133), in West Andover.

The service "Celebrating the Richness of our Thanksgiving", will include a sermon by Dr. Otis Maxfield of West Parish. Also participating in the service will be the Reverends Donald Myrom (Faith Lutheran), Earl Robinson (Andover Baptist), David Hollenbeck (Ballard Vale United), Richard Balmforth (Free Christian), Jesse Vaughn (Christ Episcopal); Rabbi Harry Roth (Temple Emmanuel); Doctors J. Everett Bodge (South Congregational), Randolph Lehman-Becker (Unitarian Universalist); Father Michael Digregorio (St. Augustine's).

A union choir will provide the music for the service, under the direction of John Farmer, music director of the Unitarian Universalist Church. The service, an all family celebration of our thankfulness, will celebrate the richness of our many religious traditions, and unity of our thankfulness. A fellowship hour will follow the service.

Persons of all or no faiths, all backgrounds and situations are welcome to join in this service.

Subscribe to the TOWNSMAN

AFARIAN ORIENTAL RUGS
WANTED
USED ORIENTAL RUGS
• Expert Repairs • Buying & Selling
• Appraisals • Cleaning
18 Waverly Rd., North Andover
688-1717 or 683-1271

AT THE CHURCHES

Apostolic

St. Gregory
Armenian Apostolic Church
Rev. Arshag Daghlian, Pastor
155 Main St., North Andover
SUNDAY: 9:45 a.m. Morning Prayer; 10 a.m. Badarak.

Baptist

Andover Baptist Church
Rev. Earl Robinson, Pastor
Essex St., Andover
THURSDAY: 7:15 p.m. Midweek service of praise, prayer and Bible study. 8:15 p.m. Choir rehearsal.
SATURDAY: 7:30 p.m. Adult Fellowship meets at the Williams home, 72 Dascomb Road.
SUNDAY: 9:30 a.m. Sunday School classes from infants through adults; 10:50 a.m. Thanksgiving service with sermon by the pastor on, "The Importance of Being Thankful." Nursery for infants through age 5 led by Mrs. James Oberst; Junior Church for age 6 through 12 led by Mr. and Mrs. Robert Mattes. Sunday school pupils will rehearse Christmas songs for the first half hour; 5 p.m. Senior High youth meet at the church; 5:30 p.m. Family Night covered dish supper for the church family; 7 p.m. Moody science film, "Where the Waters Run" showing the similarities between the properties of physical and spiritual water. No admission charge. The public is invited to attend.

Judson Memorial
Baptist Church, S.B.C.
33 Johnson St.
North Andover
Community Center
Rev. Ray Allen, Pastor
SUNDAY: 9:15 a.m. Worship Service; 10:30 a.m. Nursery care provided; 6 p.m. Bible Study; 7 p.m. Worship - Nursery care provided.

Bible Chapels

Andover Bible Chapel
266 Lowell St., Andover
SUNDAY: 9:15 a.m. Communion Service; 11 a.m. Morning Service and Sunday School; 7 p.m. Evening Service; Nursery available.

Fellowship Bible Chapel
Rev. Joseph Stringer
525 Turnpike St., North Andover
SUNDAY: 10:30 a.m. Worship Service.

Catholic

St. Augustine's Church
Rev. Edward Robinson, O.S.A.
Pastor
43 Essex St., Andover
SATURDAY: Masses 4 p.m. and 5:30 p.m.
SUNDAY: Masses at 8, 10, 11:15 a.m.; 12:30, 5:30 p.m.
Daily Masses: 8 a.m., 5:30 p.m.
Holy Day Masses: 7, 8, 10:30 a.m.; 5:30 and 7 p.m. Evening before - 4 and 5:30 p.m.
Penance: Before daily Masses. Saturday: 3:30 - 4; 5 - 5:30; 7:30 - 8.
Baptisms: Fourth Sunday of the month. Expecting parents should contact the rectory prior to the child's birth to register for Baptismal workshop.

St. Robert Bellarmine Church
Rev. William J. Fitzgerald
Pastor
Haggetts Pond Road, Andover
SATURDAY: Mass at 5 p.m.
SUNDAY: Masses at 7:30, 9 and 10:15 and 11:30 a.m. Sunday school downstairs, 9-10 a.m.

St. Joseph's Church
High St., Ballardvale
SUNDAY: Masses 9, 10:15 and 11:30 a.m. Confessions heard before Mass. Holyday Mass & A.M.

St. Michael's Church
Rev. Frederick J. Minigan
Pastor
196 Main St, North Andover
SATURDAY: Masses at 4, 5:30 and 7 p.m.
SUNDAY: Masses at 7, 8, 9:15, 10:30 a.m. and 12 noon, 5:30 p.m.
Daily Mass at 6:45 a.m. and 9 a.m.

Christian Science

First Church of Christ
Scientist
278 No. Main St., Andover
SUNDAY: 10:30 a.m. Sunday School; Nursery available; Church Services. Subject of lesson sermon: "Soul and Body". Evening services every first and third Sunday at 7 p.m.
WEDNESDAY: 8 p.m. Testimony Meeting.

Congregational

Free Christian Church
Rev. Richard B. Balmforth
Pastor
31 Elm St., Andover
SUNDAY: 10:30 a.m.Worship Service - Sermon - "Nothing But Thanks" by the Rev. Richard B. Balmforth. Nursery care provided; 10:30 a.m. Church School.

South Church
(United Chruch of Christ)
Rev. Dr. J. Everett Bodge
41 Central St., Andover
SUNDAY: 10:30 a.m. Crib Room through Grade 8 (children will attend the first part of the worship service); Worship Service: Rev. Dr. J. Everett Bodge, "The Grace of Gratitude."; 11:30 a.m. Coffee Hour; 4:30 p.m. Confirmation Class; 5:30 p.m. Junior Pilgrim Fellowship; 7 p.m. Senior Pilgrim Fellowship.

West Parish Church
(United Church of Christ)
Rev. Otis A. Maxfield
129 Reservation Road
Andover
SUNDAY: 9:30 a.m. Breakfast for new members; 10:30 a.m. Family Thanksgiving Service and Reception of New Members; 11:30 a.m. Coffee Hour.
MONDAY: 6:30 p.m. Cub Scout Game Night; 7:30 p.m. Federation of the Blind; P. F. Parents

(Continued on Page 23)

New Environmental
PLANTS FOR YOUR HOME
PLEASANT VIEW Has Something Good for You.
• PISTACHIO NUTS..$12.50 5 Lb. Bag
• IMPORTED CHESTNUTS...79¢ lb.
• WALNUTS—MIXED NUTS .79¢ lb.
From Our Greenhouses
• CHRISTMAS CACTUS...75¢ Pot & up
• SMALL POTS CACTUS...3/$1.00
• PHILODENDRONS..$1.49 Pot (4 Plants)
• RED HAWAIIAN TI PLANTS
• VARIGATED PINEAPPLES
• HANGING BASKETS $3.95 and up
14" STRAW WREATHS
Made on Double Wire Frames
Plain & Decorated
See Our Display of Christmas Decorations and Made up Bows
Plain or Fancy
PLEASANT VIEW FARMS
179 River Road — West Andover
¼ mile west on Route 93
OPEN 7 DAYS 8-5

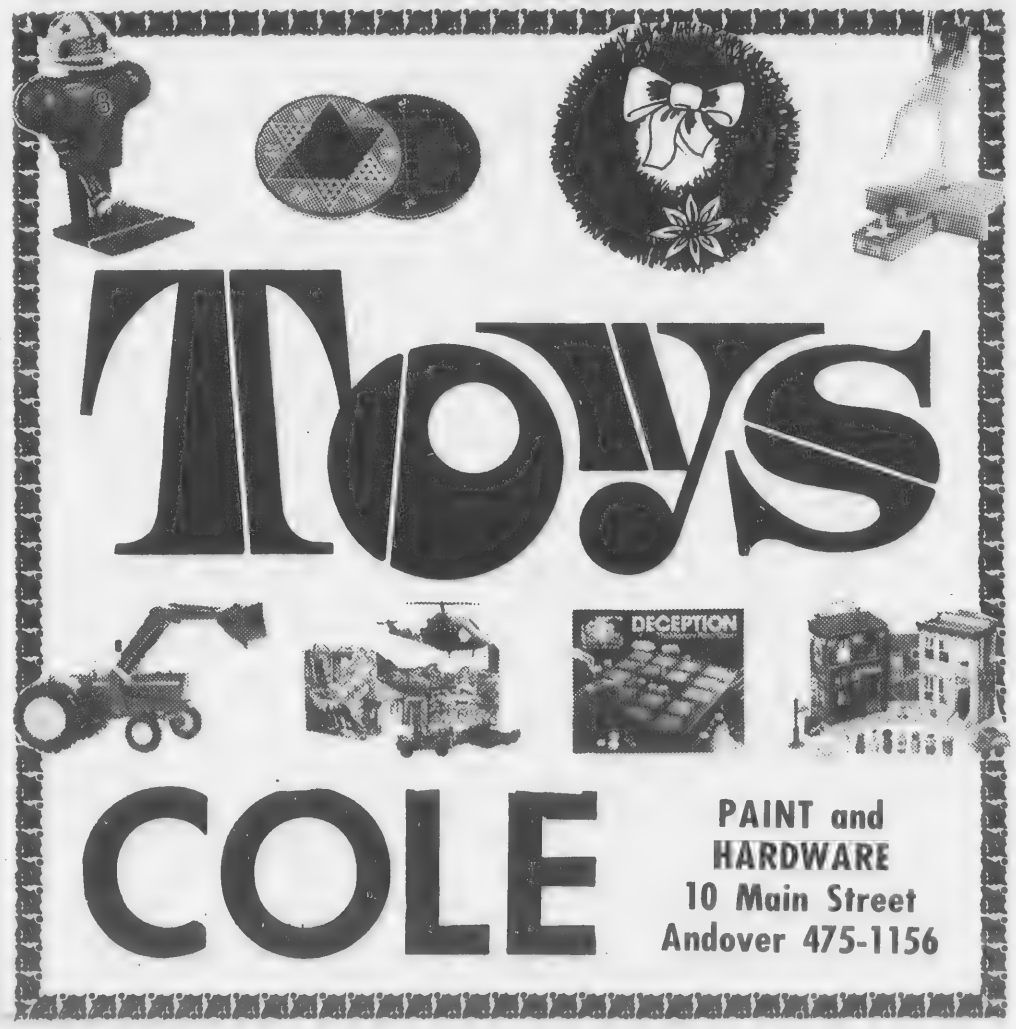

CAPILO
The full service Hair Salon
Newest Cuts
Natural Perms
Henna and Sunbursting
Sculptured Nails
Hot oil treatment
Betty Blaney
Haircutter-Stylist
Call now for an appointment or consultation. We will be glad to discuss with you all of our latest techniques.
2 Riverina Rd.
Shawsheen, Andover
475-7639
(behind Cadillac dealer)

Langd

Brian Langdon, execu
director of the Family Ser
Association of Grea
Lawrence, will be the discus
leader at the Adult Forum t
held at 9:15 a.m. on Sunday,
21. This will bring to a conclu

Christmas S Planned De

Plans for the eleventh
secutive Christmas School w
is held annually at Fa
Lutheran Church, Andover,
well under way. Chairman of
school this year is Mrs. Ge
Koerckel. Classes for four
five year olds will be
December 6-10 from 9:30-1
a.m.

Women from many churche
the area are assisting
Koerckel. Co-chairman is C
Wroldsen; secreta
registration, Janet Krab
publicity, Ann C. Anders
organist, Daryl Dolfe; wors
Pat Sorrie and Marianne Jan
projects, Marilyn Seaburg,
Leroy, and Doreen Hu
Teachers, Judy Malakoff, C
Finn, Doreen Hunt, Bre
Tyson, Janet Krabec, Jan Br
Barbara Heartquist, Sha
Thompson, and Linda Diar
dis; games, Barbara Ziegenb

Thanksgivi Service At St. Paul's

On Wednesday evening,
24, at 7:30 p.m. there will
Thanksgiving Communion
vice at St. Paul's Church, N
Andover.

Members of Grace and
Augustine's Churches
Lawrence and St. Andre
Church in Methuen will
members of St. Paul's in this
vice.

The Rev. Martin Humph
curate at Grace Chur
Lawrence, will be the prea
and Canon Rudolf Devel
Grace Church and the
Richard Burke of St. August
Church will assist the Rev.
ander S. Daley, rector of
Paul's.

On Governing Boa

Robert A. Ceplikas, son of
and Mrs. Thomas A. Ceplika
Milton St., North Andover,
been elected to the Frater
Governing Board at Dartm
College, which overs
operations of the more ha
fraternities on the campus.

A junior at Dartmouth,
Ceplikas is a member of A
Chi Alpha social fraternity
won his numerals as a memb
the freshman hockeyy tear
Dartmouth. He is a 1974 grad
of North Andover High Scho

Patrick's C

Get my pric
For free esti
686-639

Langdon Forum Speaker

Brian Langdon, executive director of the Family Service Association of Greater Lawrence, will be the discussion leader at the Adult Forum to be held at 9:15 a.m. on Sunday, Nov. 21. This will bring to a conclusion the series that has been held on "The Family in Changing Times."

At 10:30 a.m. a special "Colonial Liturgy in English" will be used. This service was written in 1748 by Henry Melchior Muhlenberg. Mrs. Daryl Dolfe will be the guest organist.

Following the worship service the Youth Group will have lunch together, and then travel to Boston to see the show "Where's Boston?" Anke Sonnenschmidt is the newly elected president of the Youth Group, and is being assisted by Martina Stemmler, Julie Perkins, and Katrin Sonnenschmidt.

The ONLY Shoe Repair Shop In Town
D'Amore
- SHOE REPAIR -
20 ESSEX STREET, ANDOVER
Tony D'Amore (Craftsman)

Christmas School Planned Dec. 6-10

Plans for the eleventh consecutive Christmas School which is held annually at Faith Lutheran Church, Andover, are well under way. Chairman of the school this year is Mrs. Gerard Koerckel. Classes for four and five year olds will be held December 6-10 from 9:30-11:15 a.m.

Women from many churches in the area are assisting Mrs. Koerckel. Co-chairman is Cindy Wroldsen; secretary-registration, Janet Krabec; publicity, Ann C. Anderson; organist, Daryl Dolfe; worship, Pat Sorrie and Marianne James; projects, Marilyn Seaburg, Bev Leroy, and Doreen Hunt; Teachers, Judy Malakoff, Carol Finn, Doreen Hunt, Brenda Tyson, Janet Krabec, Jan Brink, Barbara Heartquist, Sharon Thompson, and Linda Diamondis; games, Barbara Ziegenbein; refreshments, Ginny Donahue; staff refreshments, Inge Sonnenschmidt and Vera Koromhas; booklets, Becky Connors; nursery, June Luoto.

There is no charge for enrollment in the school, however, a free will offering will be received each day. Enrollment is limited to fifty children. Registration deadline is Nov. 30. Mrs. Glenn Krabec 23 Launching Road, West Andover, is receiving registrations.

Thanksgiving Service At St. Paul's

On Wednesday evening, Nov. 24, at 7:30 p.m. there will be a Thanksgiving Communion Service at St. Paul's Church, North Andover.

Members of Grace and St. Augustine's Churches in Lawrence and St. Andrew's Church in Methuen will join members of St. Paul's in this service.

The Rev. Martin Humphrey, curate at Grace Church, Lawrence, will be the preacher and Canon Rudolf Devek of Grace Church and the Rev. Richard Burke of St. Augustine's Church will assist the Rev. Alexander S. Daley, rector of St. Paul's.

On Governing Board

Robert A. Ceplikas, son of Dr. and Mrs. Thomas A. Ceplikas, 40 Milton St., North Andover, has been elected to the Fraternity Governing Board at Dartmouth College, which oversees operations of the more han 20 fraternities on the campus.

A junior at Dartmouth, Mr. Ceplikas is a member of Alpha Chi Alpha social fraternity. He won his numerals as a member of the freshman hockeyy team at Dartmouth. He is a 1974 graduate of North Andover High School.

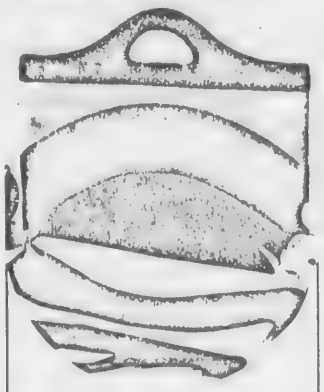
SUNDOWNER
...the "IN" look in SUEDE!
Be softly, subtly suede — with the sophisticated beauty of HAZEL's sunrise-to-sunset SUNDOWNER.
R-574 SUNDOWNER Portfolio $20.00
Hazel
Leather GALLERY
Merrimack Valley Mall
North Tewksbury
Rte. 133, Exit 27 off 495

Flowers for Thanksgiving
Large CYCLAMEN Plants
All Colors ONLY $5.95
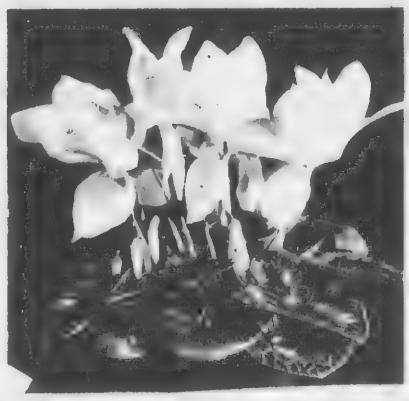
Beautiful Potted MUMS
All Colors $4.95
GREENHOUSE SPECIALS on
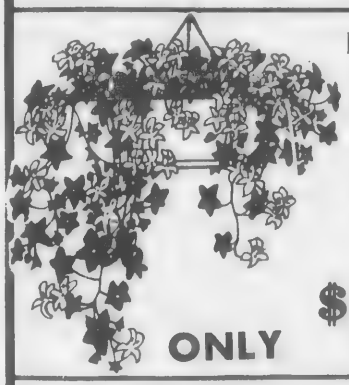
HANGING BASKET SPECIAL
Large Selection
7.98 Value
ONLY $4.95
House Plants
Over 15 Varieties To Choose From
2½" Pot Size
79¢ Value NOW ONLY
3 FOR $1
- Cut Flowers - Beautiful Fall
Chrysanthemums
Roses, Carnations
Just Arrived
AMARYLLIS
All Colors $4.95
Large Selection Of BEAUTIFUL POTS and Christmas Decorations
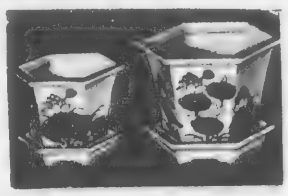

Wreath Frames, Wire Pine Cones, Tapes, Styrofoam, Candles, Ribbon, Fruit and More items for Christmas Decoration to choose from
Christmas CACTUS
4" Pot Size
ONLY $2.49
COMPARE OUR QUALITY AND PRICES
HOLLER'S GARDEN CENTER & GREENHOUSES Inc.
1609 MAIN ST., RTE.38, TEWKSBURY
Open Daily and Sunday 9 to 5 Tel. 1-851-2712
BUY THEM WHERE THEY ARE GROWN AND SAVE

Patrick's Chimney Service

Custom Brick & Stone installations for all wood burning stoves.
Chimney cleaning,
Pointing and rebuilding.
New roofs and slate roof repairs.
Get my price first THEN decide.
For free estimates or advice call
686-6398 or 475-5256

Ruth Hayes, Ardent Red Cross Worker

Memorial services for Miss Ruth Hayes, 66, of 28 Phillips Street, Andover, who died Saturday, will be held at Christ Episcopal Church, Andover, on Friday at 3 p.m.

A lifelong resident of Andover, Miss Hayes graduated from Miss Porter's School in Farmington, Connecticut.

She began her long service with the American Red Cross during World War II, serving in Iceland, Britain, France and Germany with General Patton's 3rd Army, including the Battle of the Bulge (Germany).

After the War, Miss Hayes continued her volunteer service with the Andover Chapter of the American Red Cross, which her mother had formed during World War I, and was a member of its Board of Directors.

For many years, Miss Hayes worked as an active volunteer at the Lawrence General Hospital.

She served on the State Field Service Committee of the American Cancer Society and for eleven years as Chairman of Special Gifts of the Special Gifts operation of the Greater Lawrence unit of the Cancer Fund Crusade.

Among other activities, she was a member of the Andover Thrift Shop; the Andover Village Improvement Society; the Hay Scales Exchange, North Andover; the Massachusetts Audubon Society; a Charter member of the New England Aquarium Society, Boston; the Blue Hill Country Club, Blue Hill, Maine.

In 1974, she was the recipient of the Community Service "Woman of the Year" Award from the Andover Division of the Greater Lawrence Chamber of Commerce.

Ruth Hayes

An ardent enthusiast of sports and young people, she was awarded a Varsity A from the coaches and hockey team of 1974, Phillips Academy, Andover, in appreciation and gratitude for her loyalty and encouragement to all who played hockey at Andover for the past fifteen years.

At Phillips Academy's Protestant Chapel Service Sundayy morning, Headmaster Theodore R. Sizer asked the congregation to "rejoice in the life and loyalty of Ruth Hayes as a member of this school community and in her enthusiastic support, particularly of our athletic programs which she so enjoyed. She was a native of Andover, and worked as a quiet leader in community affairs - - for example, her work for the Red Cross chapter in Andover, which her father had founded."

Contributions may be made to the Ruth Hayes Memorial Fund at Christ Episcopal Church, Andover, for distribution to various organizations.

John P. Stevens, Industry, P.A. Board Chairman

John P. Stevens, Jr., 79, retired chairman of the New York-based textile company and former chairman of the Phillips Academy board of trustees, died Sunday at his home in Edison Township, N.J.

The J. P. Stevens Company, which formerly operated plants in North Andover and Andover, was founded in New York City by his father who was the grandson of the founder of the original Stevens Company of North Andover, established in 1813.

Stevens joined the company in 1923, the year that it was incorporated, and served continuously on its board for 53 years. He was elected president in 1942 and then chairman, in which capacity he served until his retirement at age 65.

He was largely instrumental in a plan which, in 1946, merged nine modest-sized textile companies, included the M. T. Stevens & Co., Inc. of North Andover, into one large company which became the J. P. Stevens Company.

A graduate of Phillips Academy, Stevens was closely involved with the Andover academy over the years. A trustee since his election in 1948, he was also chairman of that board from 1966 until 1968.

Locally, he was also a trustee of the Merrimack Valley Textile Museum of North Andover.

Stevens was born in Fanwood, N.J. on Feb. 11, 1897. He attended school in Plainfield, N. J. and was graduated from Phillips in 1915. He attended Yale where his studies were interrupted by World War I. He served in France as a 2nd lieutenant in the field artillery. He was graduated from Yale in 1919 and from Harvard Law School in 1922.

In addition to his close involvement with Phillips Academy, Stevens was involved in education in his home state of New Jersey, serving as a member of the board of education of Edison Township for 20 years and its president from 1942 to 1959. The John P. Stevens High School in Edison, N. J. was named in his honor.

As a founding trustee of Outward Bound, Stevens was one of a small number responsible for bringing to the United States a program which has achieved national prominence. In addition, he served at various times as director of the New York Life Insurance Company, The Manufacturers Hanover Trust Company, The Associated Dry goods Company and Lord and Taylor. He was also a trustee of The Columbia Presbyterian Hospital, The Museum of Natural History, The New York Public Library and The National Audubon Society, which served as an outlet for his life-long interest in ornithology.

Stevens was a trustee of the Muhlenberg Hospital and the Wardlaw and Hartridge Schools in Plainfield, N. J.

During World War II, Stevens served many civilian war efforts, among these were director of the payroll savings division of the United States Treasury in New York State. Additionally, he was vice chairman of the Greater New York Campaign of the Red Cross in 1943 and as its chairman in 1944. He also directed the U.S.O. Fund Raising Campaign and was in charge of gas rationing for Edison Township.

Stevens is survived by his wife, Edith Ames Stevens, whom he married in 1921; two sons, John P. Stevens, III of Newtown, Pa. and Benjamin H. Stevens of Amherst; two daughters, Mrs. Albert M. Sheldon of Wayzata, Minn. and Mrs. Joshua L. Miner III of Andover; and 22 grandchildren.

The services will be private. In lieu of flowers, the family has asked that contributions be made to the Wardlaw-Hartridge School in Plainfield, N. J.

The Stevens Mill, now the site of Millpond Townhomes, was closed in 1972 and demolished in 1974. It was the site of the original woolen mill, founded by Captain Nathaniel Stevens on the Cochichewick Brook in 1813.

OBITUARIES

ALICE MOORE

Mrs. Alice (Bullock) Moore, 74, 14 Marwood Drive, Andover, a longtime resident of Greater Lawrence, died Friday at her home after a long illness.

Born in Yorkshire, England, Nov. 8, 1902, she came to the United States as a you woman. Mrs. Moore served as secretary for 28 years to the Greater Lawrence Council of Churches. She was a member of Tremont Temple Baptist Church of Boston.

She is survived by a daughter, Miss Mildred J. Moore, music specialist for the Town of Andover public schools.

Funeral services were held Tuesday at 2 p.m. in the First Congregational Church, Methuen. Burial was in Elmwood Cemetery, Methuen.

KAREL J. de HAAS

Karel J. de Haas, 14 Cheever Circle, Andover, a pediatrician practicing at the Hogan Regional Center in Hawthorne, died Nov. 10 at Lawrence General Hospital after a long illness. He was 58.

Born in Rotterdam, The Netherlands, Dr. de Haas was educated at the University of Leyden, in The Netherlands. He was a member of the American Medical Association and a fellow of the Harvard Medical School's staff, as well as an instructor in pediatrics at Boston Children's Hospital. Dr. de Haas lived in Andover for the past 10 years.

Survivors include his wife the former Marina Akkersdyk; a son, Karel R. de Haas, of Andover, a brother, Dr. P. K. de Haas of Goes, The Netherlands; two sisters, Corria Briet of Deventer, The Netherlands and Margriet Klinkert, The Hague; and 14 nieces and nephews.

Memorial services were Friday, 5:30 p.m. at the family home, 14 Cheever Circle, and a memorial service was Saturday at 2 p.m. at the Charles V. Hogan Chapel, Hawthorne.

Cremation was in Linwood Cemetery, Haverhill.

Friends may make memorial gifts to the Charles V. Hogan Regional Center or South Congregation Church, 41 Central St., Andover.

The Frederick E. Allen and Son Funeral Home, was in charge of arrangements.

GORDON W. BENNETT

Gordon W. Bennett, 81, 37 Maple Ave., Andover, died Tuesday at Lawrence General hospital.

Born in Brechin, Scotland, he was a resident of Andover for over 60 years. He retired in 1960 as a meat cutter for the Keegan, now McQuillan-O'Neill's Market, Lawrence. He attended Free Christian Church, Andover and was a life member of Brechin (Scotland) Lodge of Masons and served in the British Army during World War I.

He is survived by his wife, Annie D. (Anderson) Bennett, two sisters, Mrs. Georgian B. Bushnell of North Andover and Mrs. Frances Nicoll of Andover; a nephew, William B. Bushnell of North Andover and a niece, Eleanor R., wife of Bryan Ford of Chester, N. H.

Funeral services will be held today, Thursday, at 2 p.m. at the Lundgren Funeral Home, 18 Elm St., Andover. Burial will be in Spring Grove Cemetery.

MRS. JEAN MacLEISH

Mrs. Jean (Nicoll) MacLeish, 80, 22 Lincoln St., Andover, died Tuesday at Lawrence General hospital following a long illness.

She was a member of Free Christian church and Andover Chapter, Order of the Eastern Star.

The wife of the late Norman K. MacLeish, she is survived by a daughter, Jean M., wife of James White, Jr., of Andover, with whom she resided, a son, Russell C. MacLeish of Andover; two brothers, John Nicoll of Andover and William Nicoll of Ludlow; four grandchildren and one great grandson.

Funeral services from the late residence, will be held today at 11 a.m. Burial will be in Spring Grove cemetery.

Memorial contributions may be made to either the Free Christian church Memorial Fund, 31 Elm St., Andover, of the charity of one's choice.

MARY JACOBSON

Mrs. Mary (Keough) Jacobson, 69, 3 George St., Andover, died

(Continued on Page 31)

HOW CAN YOU HELP YOUR CHILD IN SCHOOL?

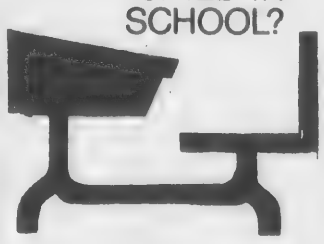

School can be a demanding place. But in a Christian Science Sunday School, children learn that God is the source of intelligence, talent, confidence.

From Bible lessons and discussions with their teachers and other pupils, young people learn how to express more of these qualities every day.

There's a warm welcome awaiting your child this week at the

CHRISTIAN SCIENCE SUNDAY SCHOOL

Children, Teens and Young Adults Up to 20 Years of age are Welcome IN THE SUNDAY SCHOOL WHICH MEETS AT 10:30 AM ON SUNDAYS IN THE FIRST CHURCH OF CHRIST, SCIENTIST 278 No. Main St., Andover

IRVING Fisher

MEMORIAL CHAPEL

Jewish Funeral Director

SERVICES AVAILABLE EVERYWHERE

Orthodox • Conservative • Reform

LOWELL AT WARREN ST., LAWRENCE 683-2411

BE ON HAND FOR THE ANNUAL

Council 3819 K of C

THANKSGIVING CHEEER

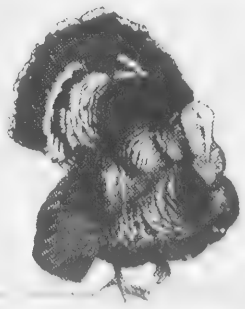

FRIDAY

NOVEMBER 19th

CAMELOT HALL

SUTTON ST., NO. ANDOVER

(Across From Airport)

TURKEYS GALORE PLUS HUNDREDS OF OTHER PRIZES

Printing OF DISTINCTION

The ANDOVER TOWNSMAN

For Your Printing Needs CALL 475-1943

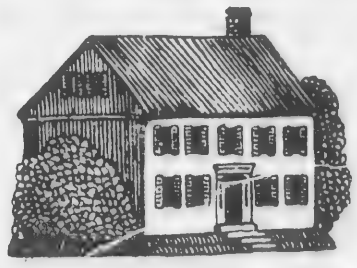

Lundgren Funeral Home Inc. Est. 1840

DONALD E. LUNDGREN

18 ELM STREET, ANDOVER

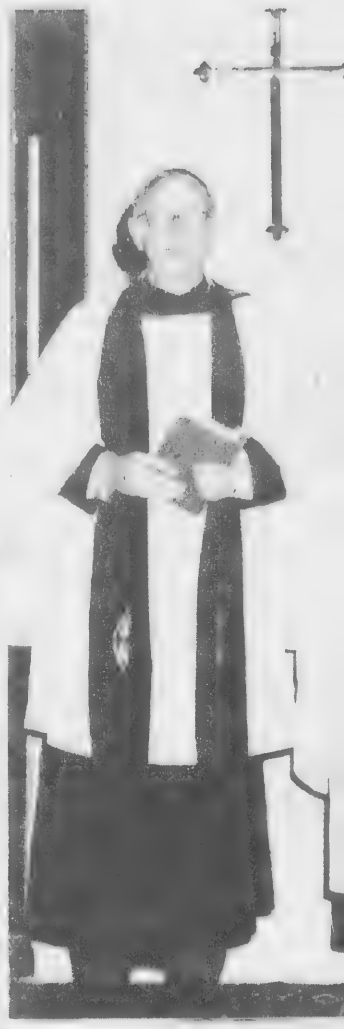

Family

Rev. Clifford A. Pike, right, with rector of Christ Episcopal church, day services at his father's chur Pike is associate rector of Calvo

CHURCHES

(Continued from Page 20)

Group.

TUESDAY: 10 a.m. Mothers Group; 3 p.m. Junior Girl Scouts; 6 p.m. Pot Luck Supper; 8 p.m. Missions Council.

WEDNESDAY: 3 p.m. Junior Girl Scouts and Brownies; 7 p.m. Boy Scouts; 8 p.m. Choir rehearsal.

Episcopal

St. Paul's Episcopal Church
Rev. Alexander S. Daley, Rector
390 Main St., North Andover

SUNDAY: 8 a.m. Holy Communion; 10 a.m. Eucharist, First and Third Sundays Morning Prayer other Sundays, Church School.

Christ Church
Rev. J. Edison Pike, Rector
25 Central St., Andover

SUNDAY: 8 a.m., Holy Communion. 9:30 a.m. Family Worship Service (Communion 1st

We are equipped to h printing needs econo and accurately from s color to long-run foun ing. Call Jim Finn to

LI

QUALITY COMME

15 Stevens Street, Andov

(617) 47

Family Service

Rev. Clifford A. Pike, right, with his father, Rev. J. Edison Pike, rector of Christ Episcopal church, was the guest preacher at Sunday services at his father's church this week. The younger Rev. Pike is associate rector of Calvary Church, Memphis, Tenn.

CHURCHES

(Continued from Page 20)

Group.

TUESDAY: 10 a.m. Mothers Group; 3 p.m. Junior Girl Scouts; 6 p.m. Pot Luck Supper; 8 p.m. Missions Council.

WEDNESDAY: 3 p.m. Junior Girl Scouts and Brownies; 7 p.m. Boy Scouts; 8 p.m. Choir rehearsal.

Episcopal

St. Paul's Episcopal Church
Rev. Alexander S. Daley, Rector
390 Main St., North Andover

SUNDAY: 8 a.m. Holy Communion; 10 a.m. Eucharist, First and Third Sundays Morning Prayer other Sundays, Church School.

Christ Church
Rev. J. Edison Pike, Rector
25 Central St., Andover

SUNDAY: 8 a.m., Holy Communion. 9:30 a.m. Family Worship Service (Communion 1st Sunday of month(; 10:15 a.m. First Session Church School; Adult Forum; 10:30 a.m. Family Worship Service; 11:15 a.m. Second Session Church School; Adult Forum.

Lutheran

Faith Lutheran Church
Rev. Donald B. Myrom, Pastor
360 So. Main St., Andover

SUNDAY: 9:15 to 10:15 a.m. Sunday School for Grades 3 through 7; Adult Forum: Brian Langdon, Exec. Dir. of Family Service Association on the theme, "The Family in Changing Times." 10:30to 11:30 a.m. The Service; Nursery provided. Sunday School for age 4 through Grade 2. Sermon: "Appreciating our Heritage" (A Colonial Liturgy in English will be used.)

Unitarian

Unitarian-Universalist Church
244 Lowell St., Andover
Dr. Randolph W. Becker
Minister

THURSDAY: 8 p.m. Marriage 76 series continues.

SUNDAY: 10:30 a m. Service: "Grown-ups . . . Have We Grown Up?" Dr. Lehman Becker, preaching. Religious Education for all ages of children; 2 p.m. Choir rehearsal for Union Choir for Thanksgiving Service; 4 p.m. Thanksgiving Seder Celebration and Meal.

WEDNESDAY: 7:30 p.m. Community Thanksgiving Service, with representatives from 9 of the Andover churches, as we celebrate together the richness of our Thanksgiving.

THURSDAY: 4 p.m. Common Thanksgiving meal for church members, friends, and community people; contact the church to be included. Participants plan and share in preparation of meal.

FRIDAY: 8 p.m. Film Series: Spellbound.

Unitarian Church
Rev. David M. Blanchard
190 Academy Road
North Andover

SUNDAY: 10:30 a.m. Worship Service.

Jewish

Temple Emanuel
493 Lowell St., Lawrence
Rabbi Harry A. Roth
Cantor Irving Shuman

FRIDAY: 8:15 p.m.

SATURDAY: 9 a.m. and 10:30 a.m.

SUNDAY: 9 a.m.

Cong.Tifereth Anshai
Sfard & Sons of Israel
492 Lowell St., Lawrence
Rabbi Benjamin H. Tumim, D.D.

DAILY SERVICES: 7 a.m. and 7 p.m.

SATURDAY: 9 a.m. and sundown.

SUNDAY: 9 a.m. and sundown.

(Continued on Page 37)

Casimir Funk, a Polish-born American, discovered the importance of vitamins in 1912.

CUSTOM PICTURE FRAMING
"Where the Professionals Go"
ANDOVER GALLERY of FINE ART
475-7468
91 NORTH MAIN ST., ...OVER

Jacks & Jeans
ALL MERCHANDISE
30% to 50% off!
Girl's Suede Jackets
regularly $85.00 NOW $49.99
while they last!
Girl's Sweaters $7.99 to $15.99
WE FEATURE:
• Landlubber
• Male
• Career Club
• Collage
use our convenient LAY-AWAY PLAN For Christmas!
7 ELM ST., ANDOVER (next to Andover Spa)
Open Daily 9 a.m.-6 p.m. Fri. 9-9 — 475-9853

We are equipped to handle all of your printing needs economically, efficiently and accurately from short-run single color to long-run four color process printing. Call Jim Finn today for an estimate.
FINN LITHO
QUALITY COMMERCIAL PRINTING
15 Stevens Street, Andover, Massachusetts 01810.
(617) 475-0400.

carpet styled for luxury rooms...now affordable for any room
"Park Lane" from Armstrong is a soft-to-the-touch, plush, short shag with a hefty, 100% nylon pile that's a delight to walk on anywhere. A broad selection of "new traditional" colors, plus rich neutrals and decorator accents to choose from. Much more carpet than you'd expect at our price of only
Sale Priced $9.95
after sale price $12.75 sq. yd.

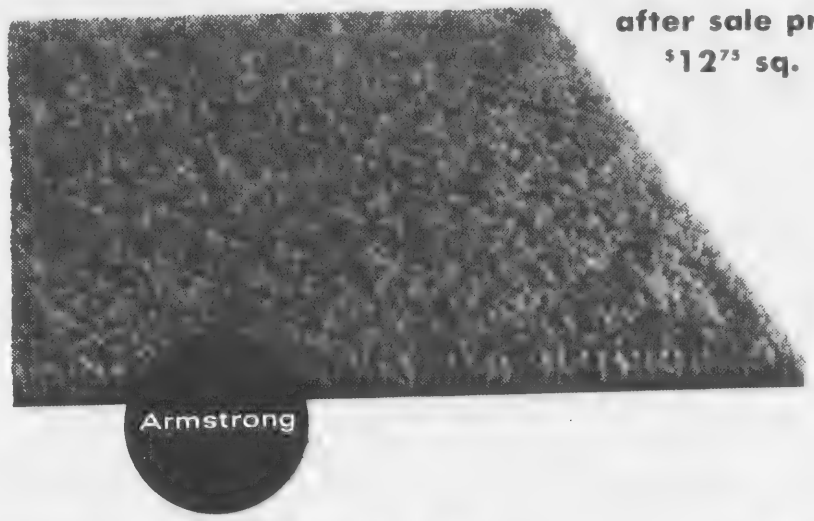

Armstrong
Your BANKAMERICARD welcome here
FREE ESTIMATES
ANDOVER House of Carpets Inc.
master charge
BUDGET PAYMENTS
475-2911
SHAWSHEEN PLAZA • NORTH MAIN STREET • ANDOVER
HOURS: MON., WED. & SAT: 9 to 5:30 - TUES., THURS. & FRI. 9 to 9

Andover veterans organizations and friends participated in the annual Veterans Day tribute last Thursday at the American Legion Memorial lot in Spring Grove cemetery. Amid the snow covered landscape participants in the service, paid tribute to the veterans of all wars and Rev. J. Everett Bodge, pastor of South church, delivered the oration. From left, American

Veterans Day Trib

BRUNO REALTY
15 Main St., Andover
Louis M. Bruno & Catherine Bruno
Barbara A. Mitton 475-1542
Priscilla W. Russell, 475-4580
Realtors
475-9240

Sacred Heart

(Continued from Page One)

appeals granting a special permit.

Crowninshield officials indicated willingness would work with Philip Herr, planning board consultant, providing their requirements and ideas for consideration. The consultant will then draw up a bylaw expected to be reasonable and at the same time protecting the town's interests.

Disposition of the open land portion of the total Sacred Heart parcel was also discussed.

Crowninshield does not want the open space, but may need some of the land off Balmoral street for parking for tenants. This, it is felt can be worked out favorably to both the town, developer and neighbors.

Members of the Shawsheen Neighborhood Association were present at the meeting and indicated a continued willingness to work with all parties toward development of the project and protection of the neighborhood.

Crowninshield may, in order to facilitate the over
ing of the packag
some of the open la
that portion in fr
building on North M
with a provision to d
town after purchas
Sacred Heart brothe

The realty develop
which has won awa
version of property
plans 84 apartment
per cent of them o
unit.

The matter will b
to town meeting in
Funds were provid
year's town meeti
quisition of Sacred

The College of M
University of Lowe

OZZIE'S RESTAURANT
and Cocktail Lounge
633 ESSEX ST. LAWRENCE 685-0250
specializing in
Italian & American Cuisine
Takes Pleasure in Serving You
and Your Family
OZZIE'S
from
LOBSTER, FRESH SEAFOOD
to the most
TENDER & JUICY STEAKS
DAILY BUSINESSMAN'S LUNCH
11 a.m. to 2 p.m. $1.95
We Accept BANQUETS, BUSINESS MEETINGS, SMALL GROUPS of up to 100 People.

GRAY & COLE NURSERY INC.
RESERVE-A-TREE *
CONES-HOLLY
RESERVE-A-TREE
DRIED MATERIALS
RESERVE-A-TREE
WREATHS-GREENS
RESERVE-A-TREE
BOWS-ROPING
RESERVE-A-TREE
CLAY POTS
RESERVE-A-TREE *
Live, lush Christmas Trees.
(only 5 weeks away)
WELL WORTH THE DRIVE TO WARD HILL ON ROUTE 125
OPEN 7 DAYS
372-4780
Boston Road
WARD HILL
HAVERHILL

AMALIA
TREE SURGEONS
OVER A QUARTER CENTURY OF TREE SERVICE
475-1848
Landscaping and all phases of tree care. By experts.

Stephanie Co
REGISTER
ELECTROLO
Permanent Hair
Free Consult
Located For Your Con
246 Main St.,
North Rea
Office 664-

rans Day Tribute

Legion Post 8, Commander Benjamin Brown and Charles Bowman, V.F.W. Post 2104, color guards; James Caldwell, chaplain, American Legion Post 8, gives the prayer; Rev. Dr. Bodge delivers the oration, with members of Andover Co. of Militia in background; C. Silva and Joseph Monan, present the Legion and VFW colors respectively.

reasonable and
e protecting the

the open land
total Sacred
as also discuss-

does not want
but may need
d off Balmoral
ng for tenants.
n be worked out
oth the town,
eighbors.
the Shawsheen
ssociation were
meeting and in-
ued willingness
parties toward
the project and
e neighborhood.
may, in order

to facilitate the overall processing of the package acquire some of the open land, such as that portion in front of the building on North Main street, with a provision to deed it to the town after purchase from the Sacred Heart brothers.

The realty development firm, which has won awards for conversion of property of this type, plans 84 apartments, with 80 per cent of them one bedroom unit.

The matter will be presented to town meeting in the spring. Funds were provided at last year's town meeting for acquisition of Sacred Heart land.

The College of Music at the University of Lowell has announced plans for a youth orchestra, with auditions of instrumentalists scheduled for Saturday, Dec. 4.

Meetings and rehearsals of the orchestra will be held on Saturdays in the new music and performance center at the University, Cyrus Durgin Hall. Those interested in auditioning should contact the Coll of Music or write to Dr. Rob care of the University.

Clocks Repaired
China • Electric
Mantel • • Coo-Coo
Wooden works
Banjo
Grandfather
Pick-Up & Delivery 682-9084
Gary Margosian
392 Salem St., Lawrence
Free Estimates

ALIA
URGEONS
RTER CENTURY
E SERVICE
-1848
ng and all
tree care. By

Stephanie Cogliano
REGISTERED
ELECTROLOGIST
Permanent Hair Removal
Free Consultations
Located For Your Convenience
246 Main St., Rte. 28
North Reading
Office 664-3404

Big power
and low vibration...
Homelite's
Chain Saw
A professional chain saw
for pulp and light production cutting
The Homelite® gives high cutting efficiency with less operator fatigue, using a 3.5 cu. in. 2-cycle engine with Hemi-Head design, and "fail safe" vibration isolation using captive mounts. Optional Hand Guard to prevent possible injury. Model SL has Safety-Lock chain brake to stop chain rotation if kickback occurs. Packed with features, weighs only 13.2 lbs. (dry weight).
• Tri-Axial vibration isolation subdues vibration between the engine and the handles for less fatigue... better control.
HOMELITE
WE SERVICE WHAT WE SELL
LaROCHELLE
FORD TRACTOR
SALES-PARTS-SERVICE
324 Main Street
No. Reading - 944-3041 or 664-5124

WIN-this handsome barcart for Christmas
at
Limited Editions
-Designer and builder of custom furnishings-
clocks, tables, built-ins, executive desks.
-complete interior design service
-art, sculpture and decorative accessories
TO QUALIFY: Present this ad personally
to our showroom before Dec. 20th.
12 POST OFFICE AVE.
ANDOVER.
Mon.-Sat.
10-5:30
470-0757

The Elements Of Success

Andover High's Golden Warrior football team drew up to a 4-4 record this past weekend, in a season that had to happen sooner or later.

For this year's team, the season has been a most difficult one.

They were a marked team from the outset, coming off three highly successful seasons, winning state titles in the Super Bowl on two occasions and missing out in their first post-season game.

Thus, from the opening kickoff, every team on the other side of the line was out to be the first to beat the state champs and break that long, losing streak.

When Tewksburyy managed to be the first to claim victory over Andover over a three year span, it did not diminish the desire of other opponents to do just a little better on Saturday afternoon against Andover, to claim the honor of having beaten the state champs.

To their credit, however, the members of this year's Warriors, while losing, showed every bit as much competitive spirit as their champion predecessors.

The week after the Tewksbury loss, Wilmington came to town, bent on savoring their first victory over Andover in three years. They were successful in their quest, but before the game was over, good, clean hard-hitting resulted in the visitors knowing their victory had not come easily.

In our opinion, even in the losses the team suffered, the elements of success were ever present.

For this year's team, defeat in varsity competition was a first time thing for them. They had been members of the title teams of previous years.

But, as in victory, the team in defeat has exemplified a gentleman-sportsman quality quite unique to Andover.

Under the direction of the coaching staff, headed by Dick Collins, fair play and sportsmanship has been uppermost at all times.

Collins was a quick visitor to the Tewksbury team when the victory streak was broken.

For him, probably the post game talk to the team on that particular day was a difficult one, but we would imagine it was not a discourse of condemnation for losing, but rather praise for having played well, to the best of their ability and lost to a better club.

It is the type of leadership given the young men by Collins and his staff, which prepares them not just for interscholastic competition, but for their future as well.

The Golden Warriors can still salvage a winning record from this season, with a win on Thanksgiving morning against a team that always has been troublesome, Lawrence Central Catholic.

Recent contests have seen a dip in attendance at Andover games, probably due to the drop in the record. This is an unfair appraisal, since the young men continue to put in a good, sportsmanlike contest and are worthy of all the support the winning teams have been accorded.

We would suggest that a good attendance for the Thanksgiving Day game will go a long way toward boosting the spirits of a Golden Warrior team that has displayed plenty of competitiveness, and in losing, has had to exemplify the part of the humble sportsman.

They are richly deserving of support for their efforts this season.

THANKS ANDOVER!

Monday, November 15th thru Friday, November 19th

Come in and help us celebrate our newly enlarged and completely remodeled **SHAWSHEEN PLAZA** *branch office*

Register for fabulous **DOOR PRIZES!**

GRAND PRIZES

1. 25" Magnavox Console Color TV
2. Lloyd's Component Stereo System
3. Two Polaroid SX-70 Cameras

DAILY PRIZES

1. Grundig Portable AM/FM Radio
2. Five RCA Pocket Portable Radios
3. Five Ray-O-Vac Camp Lights

SAVINGS GIFTS

(Only one gift per account please)

Deposit $100 in any savings account and receive a beautiful 72 x 90" BLANKET (fits twin or full bed).

Deposit $50 in any savings account and receive a useful RAY-O-VAC CORDLESS LAMP.

— *and* —

For the young (and not so young)

Deposit $25 in any savings account and receive an Arlington Trust TEE SHIRT

(Now accounts excluded)

ALSO: Special "OPEN HOUSE" Monday & Tuesday Evenings 6:30 to 8:30. Refreshments will be served!

Arlington Trust company

SPECIAL PRIZES

A car window scraper and snow brush will be given to all adults ... while they last. And free lollipops for the kids!

SPECIAL HOURS

at ANDOVER BRANCH ONLY

Monday & Tuesday 8 A.M. to 4:30 P.M. and 6:30 to 8:30 P.M.
Wednesday 8 A.M. to 5 P.M.
Thursday & Friday 8 A.M. to 8 P.M.
Saturday 9 A.M. to 12 Noon

Arlington Trust is a Member of the Federal Deposit Insurance Corporation, an Agency of the United States Government.

Down The Years With The Townsman

75 Years Ago - November 1901

Some of the rails to be used next Spring in the construction of the Andover-Haverhill railroad were dropped off in town this week and are being stored on the lot belonging to J.H. Flint next to the Musgrove building.

The town clerks of North Andover and Middleton met recently with Town Clerk Marland and examined the results of the 8th representative district of the state election. The results are being forwarded to State Secretary Olin.

The annual shooting match at David Cunningham's in West Parish will take place on Thanksgiving morning. Everyone is invited to attend and participate.

At the Engine house on Monday, the pair of the oldest horses were auctioned off for $70 to the Brundrett brothers of West Parish.

John E. Dearborn of Andover, has issued a challenge to J.J. Gilligan of Lawrence, the clever wrestler who will meet J. Little at Lawrence on Dec. 17. Gilligan affirmed that he could throw Dearborn three times in one hour and Dearborn is willing to try conclusions with him.

50 Years Ago - November 1926

A new bridge over the railroad tracks on Harding street is being constructed by the Boston and Maine Railroad, work commencing this week. The railroad bed has been lowered somewhat and some new ballast of crushed stone, and drains have been laid to carry off the surface water which runs down on the tracks from High street and Walnut Avenue.

James MacLachlen of this town, is now travelling with "The Student Prince," as one of the freshmen in the play. He has been with the company the past seven weeks in New ork. James Mahoney and John Buss left Monday for New York where they will put on a vaudeville act in the Keith Theater.

Mitchell Johnson was elected president of the Andover Company at the annual meeting held in the clubhouse last week. Other officers are Frederick H. Jones, vice president; Parry C. Wiggin, first vice president.

The lunch counter girls at Punchard High school will hold a dance Saturday, proceeds of which will go to the athletic fund. The committee includes, Mrs. M.E. Dalton, Marjorie West, Eleanor Keith, Annetta Anderson, Evelyn Miller, Frances Metcalf, May Elander, Charlotte Gillespie.

Town Clerk George A. Higgins was unanimously re-elected vice president of the Town Clerk Association last week at a meeting at the Boston City Club.

25 Years Ago - November 1951

Andover banks this week issued Christmas Club checks totalling $243,072 to participants.

A joint Thanksgiving eve celebration is set for next Wednesday night with a parade and turning on of the Christmas lights to feature the occasion being conducted by the newly formed Board of Trade and the Andover Boosters club.

Rev. Newman Matthews, pastor-emeritus of the West Parish church, died Wednesday at his home on High Plain Road, at the age of 82.

Andover went over its quota in the annual Community Chest appeal according to Chairman James R. Adriance. While the goal was $18,679, the town wide drive produced $19,047.

Phil Christie, son of Mr. and Mrs. Gregory Christie, 38 Chestnut St., has joined the WLAW announcing staff in Lawrence.

10 Years Ago - November 1966

Memorial Hall library will be open this Sunday for inspection and dedication following completion of renovations and additions.

Over 1850 workers are on strike at the Raytheon plant in Shawsheen this week.

A new boiler is being installed at the Ballardvale Community center. An emergency expenditure of $2,500 was approved for the work of the finance committee.

Dedication of the new West Andover fire station is now scheduled for Sunday, Dec. 4.

Selectmen issue an appeal for a minimum of 1,500 voters to attend the special town meeting this coming Monday to assure a good vote on the issue of selecting a South Andover school site.

For Those Of Us Who Are Older

You still have time today and tomorrow - Nov. 18 and 19 to patronize the Christmas Fair going on at The Haven from 9 to 4 each day. They are serving lunch and have all kinds of good things for you to buy for Christmas giving. Stop by The Haven on Essex St. (the old Theater Building) today.

The trip to Chateau de Ville for the performance of Can Can has been cancelled because of its closeness to the dates for the Christmas Party and other Haven activities.

Through all these busy days every Tuesday there is a mini-clinic being held each Tuesday afternoon between 2 and 4 p.m. The next one is scheduled for Nov. 23 at Frye Circle in Manning Hall. The clinic is staffed by the town Board of Health nurse and the Visiting Nurse service and provides blood pressure checks, urinalysis, diet guidance, counselling and referral. It is free, but you can be seen by appointment only. In order to make an appointment you must call the Board of Health office in advance - 475-6126. The nurses are gentle, kind and informed women who are happy to talk with you about your problems.

There is a continuing need for drivers at The Haven. Even if you have only an hour or two to spare, volunteer to assist in meeting this problem of Andover's older citizens. It will be a most rewarding experience through the gratitude of those you help.

The Haven is the town-sponsored drop-in center located at 10 Essex St. It is open every weekday from 9 to 4 and provides a wealth of activities. There are classes in most anything you can name, there are movies, parties, companionship. There are social service projects from time to time. Why not stop by and get acquainted?

Fire Log

The Andover Fire Department responded to the following alarms between the period Nov. 9 to Nov. 15.

Nov. 9-Connely, 6 Azalea, chimney fire; Greer, Hudson Mass., car fire.

Nov. 10-Central St., near South Church, leaves fire.

Nov. 11-Brox, 100 Sunset, brush fire.

Nov. 14-Turesky, 18 William, alarm misfunction.

The fire department ambulance responded to a total of fifteen calls during the same period.

Macartney's
Good Clothes

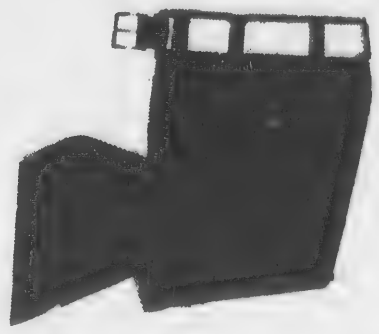

Traditional Straight Leg Cotton Curduroy Slacks by Austin Hill

25.00

Wide Wale Austin Hill Corduroys. Colors: Green, Rust, Antelope, Tan, Brown and Blue. 30 to 42.

Macartney's

ANDOVER - LAWRENCE - CHELMSFORD

D.W. DISCOUNT
A Bargain Hunter's Paradise

Looking for a radio? Stereo? Television or CB?

Something for the house? Or that last-minute birthday or Shower gift?

Or are you just an incurable Browser?

We have something for everyone. At your best price.

688-7788

D.W. Discount Store
608A S. Union St.
Lawrence
(opp. Taylor Buick)

12-8 Mon.-Fri.
10-5 Sat

HELD OVER BY POPULAR DEMAND

STEAK+

STEAK FRIES, CRISP, TOSSED SALAD, TEXAS TOAST, AND ONION RINGS!

$3.95

REG. $4.95 SAVE $1.00

WHERE THE GOOD TIMES ARE FOUND.
The Ground Round

560 SOUTH MAIN ST.
ANDOVER

RESERVE NOW FOR YOUR CHRISTMAS PARTY

The

On The 3

To the Editor of the T

Currently much st
given to "Hands
Touch" as a method
ting learning to the
care should be taken
not become mostly
ment instead.

With all our fasc
enthusiasm for th
"discovery" and "
perience", we ought
mind that the source
and improvement for
is the individual's a
prove upon nature's
vital characteristic;
or a changing from o
to another: water to
energy and then t
energy for exampl
many other forms o
another.

The entire use of l
production depends
multiple ability of r
by sun light. But the
foundation for the
forward" when man
transducer and then
that he himself is
remarkable of this c
vertors.

With that came
without the direct ai
and at will, for conve
is one form to anothe
mon and universal ex
telephone as we

SCHOO
LUNCH M

Andove

November 22

Monday - Boston
and frankfurt, relish
white or whole w
chilled fruit cup, mi

Tuesday - Thanksg
- Chilled Cider, roast
giblet gravy, mash
tender green peas
sauce, white or w
bread, deep dish app

Wednesday - 1/2
lunch.

Senior Cit

Monday - Chilled o
chicken, salad
vegetable soup, p
fruit cup, choice of

Tuesday - Thanksg
- Chilled cider, roast
giblet gravy, old fa
fing, cranberry sa
potatoes, tender gre
and butter, deep di
choice of beverage.

Wednesday, thurs
Thanksgiving vaca
lunch.

THE TOW
Open Sun
MON. t
Hardcover
99
1.29
Book
GREE
Hall
Gordon-Fr
• SCHOO
SHAWSHE

The Public Forum

On The 3 R's

To the Editor of the TOWNSMAN

Currently much store is being given to "Hands On, Please Touch" as a method for imparting learning to the young. But care should be taken that it does not become mostly entertainment instead.

With all our fascination and enthusiasm for the idea of "discovery" and "learning experience", we ought to keep in mind that the source of progress and improvement for humankind is the individual's ability to improve upon nature's single most vital characteristic; conversion, or a changing from one condition to another: water to mechanical energy and then to electrical energy for example. Heat to many other forms of energy is another.

The entire use of land for food production depends upon this multiple ability of nature aided by sun light. But then came the foundation for the "great leap forward" when man invented the transducer and then discovered that he himself is the most remarkable of this class of convertors.

With that came the ability, without the direct aid of sunlight and at will, for converting energy is one form to another. The common and universal example is the telephone as well as the automobile. In the former, sound is converted into electrical energy; in the later heat is converted into mechanical energy, or motion.

With the innovation of these there has followed a horde of arrangements for converting the relatively limited forms of nature's vast supply of energy to serve the unlimited needs of manking for energy in unlimited forms that can control themselves.

But what has all this to do with discovery and the learning experience? Consider this:

The discovery idea by itself is of limited value to the unlearned, unexperienced and therefore undisciplined youngster other than to entertain.

If not careful, this system has the potential of undercutting the pupil's potential, right at the start, as a transducer. It could permenently short change his capacity to be a human being that is a master of the coversion of energy, that is brain energy, from less useful and uncontrollable conditions, to more useful conditions. This ability is the stuff of life that society needs from its people, its pupils of today.

All this brings us once again to the need to instill the basics of conversion into the young. Reading, writing, speech and arithmetic. (The last is the long known transducer for converting intangibles into the tangibles of numbers.)

How well a person can communicate his feelings, ideas, and other concepts to others is the difference between improvement of society and the burdening of it with people long on learning by experience yet incapable of being useful to that society because they have not been taught the ability to produce by providing conversion of what they know or feel into something useful and in demand by society.

Inculcating the ability to convert what is received to what can be a giving action, that is converting all things into reading, writing, speech and arithmetic so that that experience can be passed on to others in a useable form, is the useful obligation of society in the area of education. Trying to do more may well defeat the benefits of doing no less. Trying to reduce education to mostly what is entertaining is as hopeless as trying to produce a mile runner by having him run the course once then do it ever after in an automobile on the ground that that is ever so much more comfortable; or allowing the pupil to use a pocket calculator because that is so much faster.

The inference to which we are brought is that much of the new approach to education ought to be freed from the experiencing phase. It is placing the cart before the horse. Once the converting powers are developed by imposing the discipline necessary to become masters of reading, writing, speech and arithmetic the learning by experiencing part of education is readily obtainable by the accomplished pupil without assistance; especially costly tax paid assistance. "It is the last for which the first was made."

Nurtured into adept transducers, the pupils of today will become the fulfillers of society's and their needs as they become apparent.

Karl Haartz
60 High Plain Road

P.S. (Transducer: a device that converts energy from one form to another.)

In Praise

George F. Olesen, chairman Andover School Committee:

In an educational era characterized by skepticism and civic disenchantment, it is indeed invigorating to see come to fruition the Elementary Enrichment Program, which the Andover School Committee, in an admirably astute decision, ap-

(Continued on Page 37)

SCHOOL LUNCH MENU

Andover

November 22 & 23

Monday - Boston Baked beans and frankfurt, relish and catsup, white or whole wheat bread, chilled fruit cup, milk.

Tuesday - Thanksgiving Dinner - Chilled Cider, roast tom turkey, giblet gravy, mashed potatoes, tender green peas, cranberry sauce, white or whole wheat bread, deep dish apple pie, milk.

Wednesday - 1/2 day — No lunch.

Senior Citizen

Monday - Chilled orange juice, chicken, salad sandwich, vegetable soup, potato chips, fruit cup, choice of beverage.

Tuesday - Thanksgiving Dinner - Chilled cider, roast tom turkey, giblet gravy, old fashioned stuffing, cranberry sauce, mashed potatoes, tender green peas, rolls and butter, deep dish apple pie, choice of beverage.

Wednesday, thursday, Friday - Thanksgiving vacation — No lunch.

The oldest letter is "o," unchanged in shape since its adoption in the Phoenician alphabet about 1300 B.C.

Marguerite Marshall — Marjorie Porters

Dresses
Sportswear
Accessories
The Village Green Dress Shop
Tel. 686-5092 2-4 Johnson St., No. Andover, Mass.
Old North Andover Center
OPEN DAILY - 10 a.m. until 5 p.m.

The Barnside RESTAURANT
Thanksgiving Dinner
COMPLETE
Turkey Dinner
Roast Tender Vermont Turkey
$6.25 $3.25
For Kids under 12
12 Noon - 6 p.m.
Or choose from our regular menu
Serving a meal or a snack until 12 midnight
Luncheons served 11:30 - 2:30
FOR RESERVATIONS CALL 664-6100
303 MAIN ST. RTE. 28, NORTH READING

ANDOVER'S ESSEX STREET LAUNDRY
24 Essex St. Andover
WASHED-DRIED-FOLDED
.25 PER POUND
RUGS-SLEEPING BAGS-BLANKETS
BEDSPREADS - QUALITY DONE

THE TOWNE BOOK FAIR
Open Sundays 9 a.m. to 6 p.m.
MON. thru SAT. 9 a.m. to 9 p.m.
Hardcover Novels at paperback prices
99¢
Save up to 80% off Original Cover Price
1.29 1.49
Mysteries Gothics Romance Adventure Science Fiction Suspense
Book Sale
GREETING CARDS
Hallmark in its Entirety
Gordon-Frazier, Fravessi and Paramount
• SCHOOL SUPPLIES • MAGAZINES
SHAWSHEEN PLAZA - ANDOVER
Tel. 475-3500

Donna's
PASTRY·SHOP
SHAWSHEEN PLAZA ANDOVER
EVERYTHING
TO SWEETEN UP
YOUR THANKSGIVING TABLE
THE PERFECT CENTERPIECE...
HORN of PLENTY
CAKE

475-1614

At Annual Meeting

Giving reports at the annual Andover-North Andover YMCA meeting Tuesday night at the Haverhill street facility were, from left, Douglas N. Howe, president of the Andover-North Andover Y, Mrs. David M. Thompson, annual meeting chairman and Joseph L. Daly, president of the Greater Lawrence YMCA.

Annual Meeting At Y

The eighth annual meeting of the Andover-North Andover Branch of the Greater Lawrence YMCA was held on Tuesday evening at the new family YMCA building at 165 Haverhill St., Andover. Second vice-president, Mrs. David M. Thompson, chairwoman of the annual meeting committee, presided at the evening session.

Following invocation by Rev. James M. Eckels, Protestant Chaplain at Danvers State Hospital, Joseph L. Daly, president of the Greater Lawrence YMCA, brought the greetings of the parent association to the assembled members of the branch. Peter B. Post of Boston, representing the Regional and National YMCA, briefly addressed the group.

President Douglas N. Howe, Sr. conducted the annual business meeting which included reports by the president, by treasurer Herbert W. Gray and by Executive Director Richard P. Cate. Program Director Elaine M. Kent gave a program report summary with slide presentation.

Chairman Robert A. Watters reported for the nominating committee. Officers re-elected for the coming year included: President Howe, first vice-president Richard MacGowan, second vice-president Mrs. David Thompson, treasurer Gray, assistant treasurer Robert A. Watters and recording secretary Mrs. Robert A. Magg. Re-elected to the board of directors for a four year term were Richard MacGowan and Mrs. David M. Thompson. New Directors elected for the same term were Mrs. Clinton Seeley, William A. Reoch, and Nicholas D. DeNitto. Mrs. Allen Maxwell was also elected to the board to fill a vacancy, her term to expire in 1979. The new and re-elected directors were installed by General Director Edward B. Bruce of the Greater Lawrence ymca. Chairman John D. Caron reported for the by-laws revision committee presenting prepared revisions which were forwarded, with recommendations from the branch, to the board of directors of the Greater Lawrence YMCA for action.

President Howe led a brief memorial for veteran board member, Stafford Lindsay, deceased, suggesting his contributions of personal leadership to the benefit of the YMCA and also its predecessor organizations in Andover. A Benediction by Rev. Eckels followed.

Light refreshments were provided by Andona Society hostesses including: president Mrs. Richard Desmarais, Mrs. John Appleton, Mrs. Richard Bartle, Mrs. Ross Coon and Mrs. Joseph Sullivan.

YMCA staff members Walter J. Kimball, Sr., Miss Janet Mead and Michel Peltz escorted interested guests through the new building and supervised YMCA Junior Leaders, who served as ushers Betsy Anderson, Luan Giannone, Mike Kittle and Sally Yeates.

MARV'S
Window Cleaning
Windows & Storm Windows Washed
Paint Washed
Floors Washed & Waxed
FOR PROMPT SERVICE
CALL 682-6392

CHRISTMAS EARLY BIRD SPECIAL
TWO DAYS ONLY
FRIDAY, NOVEMBER 19th
SATURDAY, NOVEMBER 20th
10: a.m. to 9:30 p.m.
ANYTHING IN THE STORE 40% OFF RETAIL INCLUDES ENTIRE STOCK
Deposit will hold layaway until Christmas
CASH
Your BANKAMERICARD welcome here
master charge THE INTERBANK CARD
Diamond Jewelers
METHUEN MALL
687-1595

Treat Yourself To
FLOWERS!
fresh from local growers
every Thurs., Fri. & Sat.
From 95¢
POMPOMS, ROSES, CARNATIONS
and others in season.
The Bird's Nest
OLDE ANDOVER VILLAGE 475-8234

TOWN OF ANDOVER
NOTICE
No street openings will be permitted after December 1, 1976. On emergencies, contact the Department of Public Works.
Robert E. McQuade
Director of Public Works

AndOver Optical
EYE WEAR SPECIALIST
Prescriptions Filled - Lenses Duplicated - Repairs & Adjustments
FULL LINE OF FASHION EYEWEAR
Including Prescription & Non-Prescription
Sunglasses, Photo-Sun, Photo-Gray and Tinted Lenses
36 MAIN ST., ANDOVER Tel. 475-6084
Hours: Monday thru Saturday 9 - 5:30

OPEN HOUSE
ANDOVER SCHOOL OF MONTESSORI
FRIDAY
November 19th
7:30 p.m.
ST. AUGUSTINE'S SCHOOL, CENTRAL ST., ANDOVER
See the environment meet the teachers. Enrollment open for 1976-1977 and 1977-1978
For further information call:
475-1691 or 475-9585

Tenerife CANARY ISLANDS
$399
8 DAYS & 7 NIGHTS
All inclusive
Per person Based on double occupancy
Single Supplement, $70.00 additional
Your Vacation Includes:
- Round trip jet transportation via Trans International Airlines with Deluxe inflight dining.
- All flight reservations and tickets
- Pre-registration at the hotel
- Deluxe hotel accommodations at the beautiful Interpalace Eurotel Tenerife or comparable for seven nights
- All transfers and baggage handling between airport and the hotel
- A welcome Sangria party
- All taxes and tipping for services included in the program
- Half day sightseeing out of the highlights of Puerto De La Cruz with ample time for shopping
- A hospitality desk in the hotel lobby, staffed by Trans National's on-site team of professionals
COLPITTS TRAVEL CTR.
OF ANDOVER
24 CHESTNUT ST., ANDOVER • 475-8035

Rec

Eight-year-old Am
has found out that rec
indeed, be profitable.
Amy was chosen
winner in the recent
test sponsored by th
Recycling Committee
prize is a pass entitli
free hamburger, Fre
and drink once a week
from McDonalds on N
Street.

Second and third-pri
in the contest, which
ed to stimulate more
recycling here, were A
and Jeff Shupe, re
They were given
McDonald wrist watc
Thomas Curtin, M
owner, donated the pr

Honorable ment
ticipants were Susa
Sarah Vania, Laurie
Chris Lion, Michael S
bie Girdwood, J. M
John Cunningham.
The prize-winning p
now on display at th
Bank and will be sho
Children's room of the
Hall Library next wee

Obituaries

(Continued from P

Sunday at Lawrenc
Hospital after a long
She was born in
Jan. 1, 1907, and was
the schools there. Mrs
lived in Methuen fo
before moving to And
ago. She attended St.
Church.

The widow of Herb
son, she is survive
daughters, Janice, wif
Hawthorn-Thwaite o
Ariz., and Shirley
Leonard J. Demers o
a brother, James
Lawrence; a sister,
Butterworth of Chica
grandchildren, an
nieces and nephews.
A funeral Mass w
Tuesday at 9 a.m
Augustine's Church.
in Elmwood Cemetery

ERNEST E. MATTO
Ernest E. Matton,
St., Andover, a longti
of Andover, died
Lawrence General Ho
a short illness.
Born in Lawrence
1910, he was educa
Lawrence school sy
Matton was a machi
Tower Motor Parts in
many years before r
year. He was a resi
dover for 30 years a
St. Augustine's Churc

Survivors include
Mary Zita (Fairbur
three sons, Ernest G
Stone Mountain, Ga
Matton of Batavia
Thomas S. Matton of
brother, Joseph
Methuen; eight gra
several nieces and n
A funeral Mass
Wednesday at 10 a
Augustine's Church.
in Holy Sepulchre
North Andover.

CHRIST
Saturday
Sunday
247 MAIN
near N
OPEN WEDNES
OP

Recycling Winners Posted

Eight-year-old Amy Morton has found out that recycling can, indeed, be profitable.

Amy was chosen first prize winner in the recent poster contest sponsored by the Andover Recycling Committee, and her prize is a pass entitling her to a free hamburger, French fries, and drink once a week for a year from McDonalds on North Main Street.

Second and third-prize winners in the contest, which was designed to stimulate more interest in recycling here, were Audrey Mill and Jeff Shupe, respectively. They were given Ronald McDonald wrist watches.

Thomas Curtin, McDonalds owner, donated the prizes.

Honorable mention participants were Susan Parker, Sarah Vania, Laurie Doucette, Chris Lion, Michael Salvi, Debbie Girdwood, J. Murray and John Cunningham.

The prize-winning posters are now on display at the Andover Bank and will be shown in the Children's room of the Memorial Hall Library next week.

Winners in the Poster Contest, sponsored recently by the Andover Recycling Committee, pose with Thomas Curtin, of McDonalds on No. Main Street, who donated their prizes. From left: Audrey Mill, Jeff Shupe and Amy Morton.

Soloist Night

Soloists Night, which was postponed from November 10 because of inclement weather will be held Tuesday, November 23 in West Jr. High auditorium at 7:45 p.m.

EXPERT
Haircutting
by MICHAEL
BEAUTY & WIG SALON
40 Main St. - 475-7072

the Ice Cream Turkey from Baskin-Robbins.

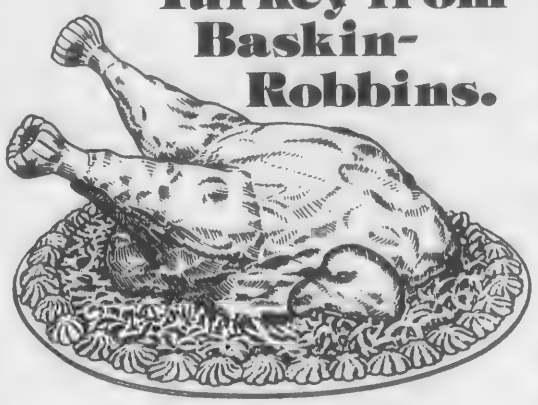

You'll gobble it up!

Festive holiday dessert made of rich, creamy ice cream shaped like a turkey with all the trimmings. Custom-made right in our store, so please order a week in advance. Light or dark ice cream — take your choice with the Ice Cream Turkey from Baskin-Robbins.

BASKIN-ROBBINS ICE CREAM STORE 31
METHUEN MALL
METHUEN MA.
TEL. 687-0499

© 1975 Baskin-Robbins Ice Cream Co.

Obituaries . . .

(Continued from Page 22)

Sunday at Lawrence General Hospital after a long illness.

She was born in Lawrence, Jan. 1, 1907, and was educated in the schools there. Mrs. Jacobson lived in Methuen for 40 years before moving to Andover a year ago. She attended St. Augustine's Church.

The widow of Herbert Jacobson, she is survived by two daughters, Janice, wife of Gerald Hawthorn-Thwaite of Phoenix, Ariz., and Shirley, wife of Leonard J. Demers of Andover; a brother, James Keough of Lawrence; a sister, Mrs. Anne Butterworth of Chicago, Ill.; six grandchildren, and several nieces and nephews.

A funeral Mass was offered Tuesday at 9 a.m. in St. Augustine's Church. Burial was in Elmwood Cemetery, Methuen.

ERNEST E. MATTON

Ernest E. Matton, 73 Summer St., Andover, a longtime resident of Andover, died Sunday at Lawrence General Hospital after a short illness.

Born in Lawrence, Dec. 26, 1910, he was educated in the Lawrence school system. Mr. Matton was a machinist for the Tower Motor Parts in Lowell, for many years before retiring last year. He was a resident of Andover for 30 years and attended St. Augustine's Church there.

Survivors include his wife, Mary Zita (Fairburn) Matton; three sons, Ernest G. Matton of Stone Mountain, Ga., John W. Matton of Batavia, Ill., and Thomas S. Matton of Andover; a brother, Joseph Matton of Methuen; eight grandsons, and several nieces and nephews.

A funeral Mass was offered Wednesday at 10 a.m. in St. Augustine's Church. Burial was in Holy Sepulchre Cemetery, North Andover.

Negotiations

(Continued from Page 1)

political forum, particularly, he said, because last year's session "wasn't the smoothest of all settlements" in Andover.

He said he hoped the bargaining could be completed within two to three months.

Olesen said the committee was aware that a school committee meeting wasn't the best place to negotiate, but they wanted the public to know what was going on. He said the committee thought Tuesday would be an exchange of their respective packages. "We have ours ready," he said.

Murphy added that if the packages are exchanged at a public meeting, they become a matter of public record, and therefore, subsequent bargaining sessions might as well be public.

Committeeman Elaine Viehmann objected that Murphy had taken an open public situation to state his opinion about closed bargaining sessions. "This was not necessarily a bargaining session," she said, "which you chose to think it is."

The committee, which had gone into a short executive session before the teacher's contract item appeared on the agenda, then elected to "recess for five minutes."

The five members left together and when they returned, Olesen noted that "the committee has decided to go into executive session at the end of the meeting to start the negotiating process."

At that late night session, the two groups did agree on a Nov. 22 closed negotiating session, at which time they will exchange bargaining packages.

More Lean, Less Fat

A 10 percent increase in the amount of lean has been accompanied by a 26 percent decrease in the amount of fat and lard on the hog. With more lean and less fat, a 3½ ounce serving of lean pork provides more than half the protein, 18 to 37 percent of the B vitamins and 19 to 35 percent of the iron an adult needs daily, and contains less than 250 calories.

UPSON'S PHARMACY
COR. LOWELL & POOR STS.
NATURAL FOOD CENTER
SHAKLEE VITAMINS
475-2590

CHRISTMAS OPEN HOUSE
WINE & CHEESE
Saturday, November 20th 1 a.m.-6 p.m.
Sunday, November 21st 1 a.m.-6 p.m.
• Blankets • Rugs • Jewelry
• Sand Painting • Pottery • Ojos
• Pinatas • Gift Certificates
DESERT GALLERY
"For that special something . . .
. . Handcrafted and Authentically
American from the Southwest."
247 MAIN STREET, NORTH ANDOVER
near North Andover Public Library
OPEN WEDNESDAY, THURSDAY, & FRIDAY 11 a.m.-8 p.m.
OR BY APPOINTMENT 686-6308

19 essex
restaurant & pub / andover, ma.
475-4411

Sunday Special
BRUNCH
10 a.m. to 2 p.m.
From $1.50
Come select from a fine complement of brunch-time favorites that include egg dishes, crepes, French toast, pancakes and, of course, a bottomless cup of coffee.
Special
12 Noon to 2
"bloody mary" $1

Thursday, Friday & Saturday
PRIME RIB
$6.45
Includes:
Potato, Vegetable, Rolls & Butter
Also Available
Your Favorite Bottle of Imported or Domestic Wine.

Warriors Stomp Dracut, 40-0

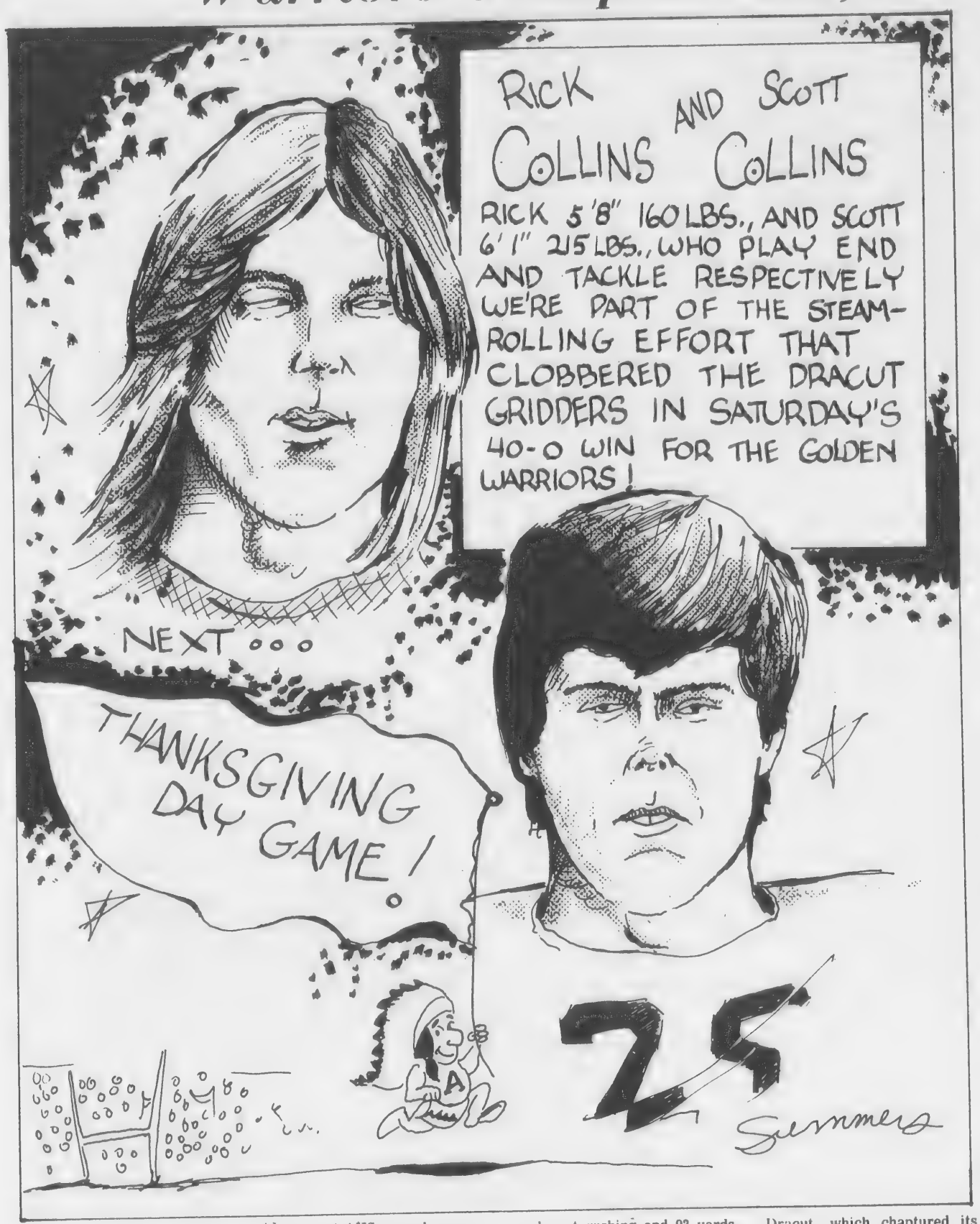

By Rick Harrison

Soothing the bitter wounds of a month filled with frustrations, the Andover High football team made Dracut pay for past Golden Warrior sins by running roughshod over the outclassed Middies, 40-0, in chilled Merrimack Valley Conference action last Saturday.

After losing four of its previous five games, Coach Dick Collins' crew regained a measure of its damaged pride with an outstanding offensive and awesome defensive display reminiscent of the recent AHS powerhouses.

It took the Warriors exactly one play and 17 seconds to set the mood for the entire afternoon, as Luis Pizarro took a pitchout and rumbled 63 yards down the left sideline for the first of six Andover touchdowns.

It was 14-0 before five minutes had elapsed, 20-0 prior to the 9:00 mark, and single touchdowns in each of the last three quarters completed the furious assault.

While the AHS offense was piling up 304 yards rushing and 391 total yards, the maligned defense was holding Dracut to a paltry 27 yards net rushing and 93 yards overall.

The victory squared Andover's record at 4-4-0, all in the MVC, and the locals can escape with a winning season by whipping Central Catholic (5-4-0) Thanksgiving morning at Eugene V. Lovely Field.

Dracut, which chaptured its first four games of the year by a grand total of 10 points, fell to 5-3-0 overall with the loss to AHS.

Quick Start

As mentioned previously, the Warriors wasted little time or energy breaking out on top after Ray Lynch returned the opening kickoff to the 37.

Quarterback Dan Welch motored left and pitched out to Pizarro, who turned on the afterburners and sprinted for his third seasonal TD.

Ironically, Pizarro scored twice on the day and only handled the ball three times altogether. This 63 yard jaunt was his lone rush of the game, but Luis later caught a pair of Welch passes.

Paul Derby drilled the conversion kick into the teeth of a crosswind, splitting the uprights for a 7-0 Golden Warriors' spread.

The Andover defense, bulwarked by Mark Hopkins, Scott Collins, Tom Coffey, Bill Walsh, Tom Kenney, Dan Ackroyd, Vic Lanio, Gerry Stabile, Bob Murray, Dan Hayes and Derby, throttled the Middies' attack in its opening series.

Andover lost possession on a fumble the second time it had the ball, but the third series produced a three-play, 61 yard drive for TD number two.

Stabile, who was immense once again with 154 yards rushing in 17 carries, gained four yards before Welch bulldozed 33 yards

(Continued on Page 33)

SKI BOOTS

Now offering over 1000 pairs of ski boots at fantastic pre-season savings. Boots for beginners, intermediates or experts. Buy now for the coming season.

a. The warm, comfortable $50 Humanic Dynafit or Caber Monza with modern sole and buckles now offered at **$39.95**

b. The brand new Caber Lancer, comparably priced at $70, now offered at **$49.95.**

c. For better skiers, choose from last year's Caber Delta or the Munari Rally 950, originally priced as high as $115, now offered at only **$59.95.**

d. The brand new wraparound Caber Delta with modern buckles and big padded tongue, comparably priced at $140, now offered at only **$79.95** a savings of **$60.** A great boot for freestylers or comfort-seekers.

e. The $140 Caber Vega or Munari Freestyle now offered at **$89.95.** Has high back, all leather liner filled with flo, a tough shell and 5 buckles.

f. Closing out 150 pair Henke flo and factory foam boots at the ridiculous low price of $19.95. **Originally priced to** $130. **Now available in sizes 5 to 8.**

SKI HAUS

On Route 62,
just west of Rt. 93
No. Wilmington Center
658-9421
10 a.m. to 9 p.m., Mon.-Fri.,
5 p.m. Sat.

SPORT SHOES

30% to 50% off

• Golf • Tennis • Football • Soccer
• Baseball and Jogging Shoes

Adidas TRAINING SUITS
regularly $38.00
NOW ONLY $21.95

Mercury Shoe Outlet
350 Greene St., North Andover, Mass.
HOURS: Mon.-Fri. 9-5 Sat. 9-3

master charge

HOCKEY HEADQUARTERS
FROM
PEE-WEE To PROFESSIONAL

your BANKAMERICARD welcome here

Largest Selection of Hockey Equipment In The Merrimack Valley

C·C·M· - REIDELL - LANGE - HYDE
FIGURE and HOCKEY SKATES

Cooper & C.C.M. — Gloves & Padding
Professional Skate Sharpening

THE ANDOVER HOCKEY SHOP
LOWELL ST. At SHAWSHEEN SQ. — 475-7474
HOURS DAILY 10:AM - 8:PM SAT. 9:AM - 5:PM

Warrior

(Continued from Pa

on a keeper to the righ
Stabile's number w
for a burst up the mid
he transformed into a b
yard touchdown scam
one simple cut to the
Derby again bucked
for the PAT kick, mak
at 4:35.

More, More,

Dracut, which didn't
Warriors' territory un
the second quarter an
able to move inside th
gambled on fourth do
own 43 yard line after
TD.
Hopkins, Collins a
combined to smothe
halfback Armand Sanc
no gain.
Four formations late
had marched 43 yards
a 20-0 advantage.
After Stabile cracke
for 10 yards, Welch w
by Doug Paquette
Southworth for a seven
Rick Collins scooted tw
the 38, and Welch d
throw his first pass of
The bullet found
Paul Farnham in stri
goalline, and he coaste
touched for his second
of the campaign.
Derby's attempted
kick sailed wide to th
Farnham's first va
reception made it 20-0
8:23 had elapsed.

Stabile Ne 64th Poi

The Middies continu
offensive miseries ea
second quarter, a
pitchouts and a nine
sack by Scott Co
Ackroyd forced junio
back punter Dave Mur
again.
The Golden Warrior
control at their ow
appeared enroute to an
before being waylay
Dracut 10.
Big plays to move A
were a 21 yard Welc
junior end Joe Terrion
burst by Stabile with
ble recovery by Hopk
seven yard aerial co

Tickets To Gam At Scho

Football tickets Thanksgiving Day ga sold Monday, Nov. 22 day Nov. 23 during th hours of 7-9 p.m. The tickets will be $2.00 and .75¢ for students.

Student tickets will the gate.

Tickets may be pur the Andover Hig Athletic office.

The ANDOVER
THE OPENING O

ANDOV
And
or contact

Warriors

(Continued from Page 32)

on a keeper to the right side.

Stabile's number was called for a burst up the middle, which he transformed into a brilliant 24 yard touchdown scamper after one simple cut to the left.

Derby again bucked the wind for the PAT kick, making it 14-0 at 4:35.

More, More, More

Dracut, which didn't penetrate Warriors' territory until late in the second quarter and was unable to move inside the AHS 31, gambled on fourth down at its own 43 yard line after the second TD.

Hopkins, Collins and Coffey combined to smother Dracut halfback Armand Sancartier for no gain.

Four formations later Andover had marched 43 yards and owned a 20-0 advantage.

After Stabile cracked the line for 10 yards, Welch was sacked by Doug Paquette and Ray Southworth for a seven yard loss. Rick Collins scooted two yards to the 38, and Welch decided to throw his first pass of the game.

The bullet found sophomore Paul Farnham in stride at the goalline, and he coasted over untouched for his second touchdown of the campaign.

Derby's attempted conversion kick sailed wide to the left, but Farnham's first varsity TD reception made it 20-0 after only 8:23 had elapsed.

Stabile Nets 64th Point

The Middies continued to have offensive miseries early in the second quarter, as errant pitchouts and a nine yard QB sack by Scott Collins and Ackroyd forced junior quarterback punter Dave Murphy to kick again.

The Golden Warriors assumed control at their own 39, and appeared enroute to another tally before being waylayed at the Dracut 10.

Big plays to move AHS in close were a 21 yard Welch pass to junior end Joe Terrion, a 33 yard burst by Stabile with a key fumble recovery by Hopkins, and a seven yard aerial connection to Farnham.

The threat died following a bad pitchout and an incomplete fourth down pass to Rick Collins, which was blocked by Sancartier near the goalline.

The Middies took possession at their 10, but Tom Kenney broke through to hit Steve Katsaros for a loss back at the six. Three plays later Murphy had to punt against the wind from his own endzone, and the boot carried only to the Dracut 32.

Stabile, who chewed up 129 of his yards in the first half, clocked off eight and then duplicated his earlier 24 yard TD run almost to the letter.

Welch missed connections on the attempted conversion pass to Pizarro, keeping the score at 26-0 with 3:16 left in the half.

The touchdown was Stabile's 10th of the season, and overall he has 64 points to rank fourth in the MVC scoring race.

One More Threat

Dracut finally crossed midfield on successive pass completions from Murphy to Dave Patnaude (16 yards) and Sancartier (10 yards), but the home team lost the ball on downs at the AHS 39 moments later.

The Warriors then conducted a race with the clock . . . and lost.

Collins busted seven yards with a pitch right, and Welch scrambled out of the pocket for a strong 24 yard run to the D-30.

Southworth knifed through to hit Welch for a 10 yard loss, but Stabile countered with a 17 yard run. A screen pass to Pizarro advanced the ball to the 13, and Stabile tacked on seven yards to the Middies' six with 12 seconds to go in the half.

Welch completed a pass to Rick Collins, but he was over the end line which nullified the score. The final play of the half saw a Welch sideline dart to Farnham fall incomplete.

"Stunned" Pizarro Scores

The Middies were able to run off only seven plays the entire third quarter, while Andover mounted two long drives with 50 per cent success.

Bob Murray pounced on a Murphy fumble at the Dracut 34 on the opening play of the second half.

Short runs by Stabile and Welch brought the ball to the Middies' 22, but two bobbled center snaps and incomplete passes to Collins and Vic Lanio halted the bid.

Four plays later Dracut was stymied on its third try at fourth and short yardage, this time at the Middies' 47, and it took the Warriors 12 attempts and most of the remainder of the quarter to hike the lead to 34-0.

Stabile bucked for three yards, and Collins was nailed just shy of the first down on a pitchout right. Stabile went nowhere on third down, and an illegal procedure penalty set up fourth and six.

Welch faded to pass, slipped away from charging Paul Shaw, and muscled nine yards to the 33. Dan then converted a busted play into an 11 yard gain.

Collins lost a pair, Stabile gained six, but Gerry was collared on the next formation to produce another fourth and six. Stabile promptly gained seven for the first down at the 11.

Doing things the hard way, Stabile lost nine yards after a desperation pass completion, and a subsequent aerial to Terrion fell short.

Welch backpeddled and spied Pizarro in the left flat, swining a pass out to Luis.

He gathered the ball in and looked up to see what lay ahead. There was nothing but wide open spaces, and there was so much daylight that Pizarro did a double take and almost involuntarily came to a stop.

Twenty yards later, after Pizarro figured he indeed was not dreaming, Andover led 32-0. Welch rushed the conversion, 34-0.

Mirisola Scores

Two plays into the final quarter Dracut was stopped a fourth time on fourth and short yardage at its own 41.

Matt Mirisola came in to bark signals, and successive runs by junior fullback Bill Cormier, Keith Eosefow and Bob Park netted nine yards. Park left-footed a 40 yard punt, the Warriors' only boot of the afternoon, and it set up the last TD.

The Middies moved from their own six to the 19 against the second AHS defense, but on first down reserve QB Bill Stecchi lost control of the ball.

It bounded all the way back to the endzone with football players swarming after it from all directions.

Matt Mirisola finally tracked it and recovered for the touchdown with 5:48 to play. His rush for the extras failed, but AHS led 40-0.

Dracut followed with its most serious threat, as Murphy fired passes to Sancartier (13 yards) and Patnaude (20 yards). A personal foul penalty on the Warriors moved the ball to the Andover 31, but Mike Hart blocked a third down pass and Murphy was sacked for a seven yard loss by Bob Peterson and Ken Sawaya.

Eddie Collins directed the final AHS series in the last minute, gaining 11 yards on a keeper to the right side. Park ran for nine,

(Continued on Page 35)

Tickets To Game At School

Football tickets to the Thanksgiving Day game will be sold Monday, Nov. 22 and Tuesday Nov. 23 during the evening hours of 7-9 p.m. The price for tickets will be $2.00 for adults and .75¢ for students.

Student tickets will be $1.00 at the gate.

Tickets may be purchased at the Andover High School Athletic office.

The Beaver II, a replica of one of the original Boston Tea Party ships, is open at the Congress Street Bridge every day, 9 a.m. till dusk. Sponsored by the Boston 200.

FISH & CHIPS "TO GO"
FRIDAYS - 11 to 6:00
ALSO FRIED CLAMS & SCALLOPS
TRY OUR FAMOUS COLE SLAW
Small - Medium & Large
RICKEY'S VARIETY STORE
53 ESSEX ST. (Next to Railroad Station) ANDOVER
FOR QUICK SERVICE JUST CALL 475-3012

BLUE SEAL
Songmaker
WILD BIRD FEED
25 lbs. $3.39

BLUE SEAL
Sun Flower Seed
50 lbs. $11.50

WEEKEND SPECIAL
Thursday, Friday & Saturday Only

BLUE SEAL FEEDS & needs
32 West St., Lawrence
Tel. 686-4131
7:30-5 Mon. thru Fri.
7:30 to 12 Noon Sat.
SPECIALIZING IN
ANIMAL CARE PRODUCTS,
LAWN AND GARDEN SUPPLIES

The ANDOVER SKATING CLUB announces
THE OPENING OF IT'S 23rd SEASON OF SKATING!

. . . AT THE PHILLIPS ACADEMY rink on Nov. 15, 1976
FAMILY and SINGLE MEMBERSHIPS are available to ANDOVER RESIDENTS for the 1976-1977 Season.
for more information write
ANDOVER SKATING CLUB
P.O. BOX 271
Andover, Mass. 01810
or contact the Club Chairman 475-1772

THE SPORT SHOP
92A Main Street
Andover, Massachusetts 01810
Tel. 475-7176
SKYR
Men's & Ladies Christmas
TURTLENECK SPECIAL
Purchase One At Regular Price
2nd TURTLENECK at
1/2 PRICE!
OPEN THURSDAY & FRIDAY NIGHTS
'til 9

Heading For Problems

Jim Taylor carries the ball for West Junior High as he heads into a swarming array of East Junior High defenders in last week's East-West tilt won by West, 20-18. Ready to healt Taylor's advance are Paul Reichert, Bob Quinlan (21) and Mark Robichaud (78).

Dole Is Hoop Shoot Chairman

Alfred Duke, exalted ruler of Andover Lodge 2198 B.P.O.E. Elks, has announced the appointment of Ernie Dole as chairman of the Elks National "Hoop Shoot" free throw contest.

More than 500 youngsters competed last year, and Dole urges all Andover, North Andover and North Reading boys and girls to practice their free throws and enter this year's contest.

National Hoop Shoot winners enter the Basketball Hall of Fame.

Age categories for both boys and girls are 8-9 (the competitors cannot reach age 10 on or before April 1, 1977); ages 10-11 (cannot reach age 12 on or before April 1) and ages 12-13 (cannot reach age 14 on or before April 1, 1977).

The contest will be held in the Andover High Gymnasium from 1 to 4 p.m. Sunday, Nov. 21. Winners of this event will go on to the district Hoop Shoot, and those winners will compete in the statewide contest. The next step is the regional, and finally, the Elk's National Hoop Shoot contest in Kansas City, Mo.

Skate Club Officers

The Andover Skating Club held its twenty-third annual meeting Wednesday evening, Nov. 10, at the Memorial Gymnasium, Phillips Academy.

The following officers were elected to serve for the 1976-77 season: chairman, Frank McParland; secretary, Mrs. Sally Herbst; treasurer, George Keeffe; directors, William Breckrinridge, Lyman Bullard, Paul Hershon, John Kiley Jr., Mrs. Shirley McDowell, Richard Moody, Paul Perocchi, mrs. Deborah Plass, and Mrs. Jane Taylor.

Club members were informed that skating starts on Nov. 15, and that family memberships are available for the 1976-77 season.

Interested families should write to the Andover Skating Club, P.O. Box 271, Andover, Mass.

Swimming Planned

The Recreation Community Schools Department will offer a five week recreational swim program during the break between the fall and winter terms.

The swims will be held at the Greater Lawrence Regional Vocational Technical High School on Monday evenings. The schedule will be as follows:

Grade 4-6, 6:30-7:30 p.m.; Grades 7-12, 7:30-8:30 p.m.; Adults, 8:30-9:30 p.m.

Interested persons may register at the Recreation Community Schools office.

HERVY W. CROTEAU
ANDOVER, MASS.

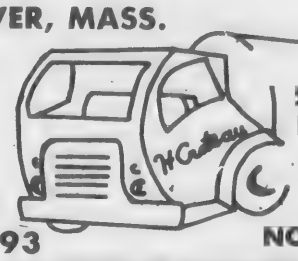

SEPTIC TANKS PUMPED OUT SERVING ANDOVER & NORTH ANDOVER
475-2593

"Let our PINE FURNITURE take you back to the farm"
PAUL'S FURNITURE
39-41 Lincoln Street
Reading, Mass. 944-9775

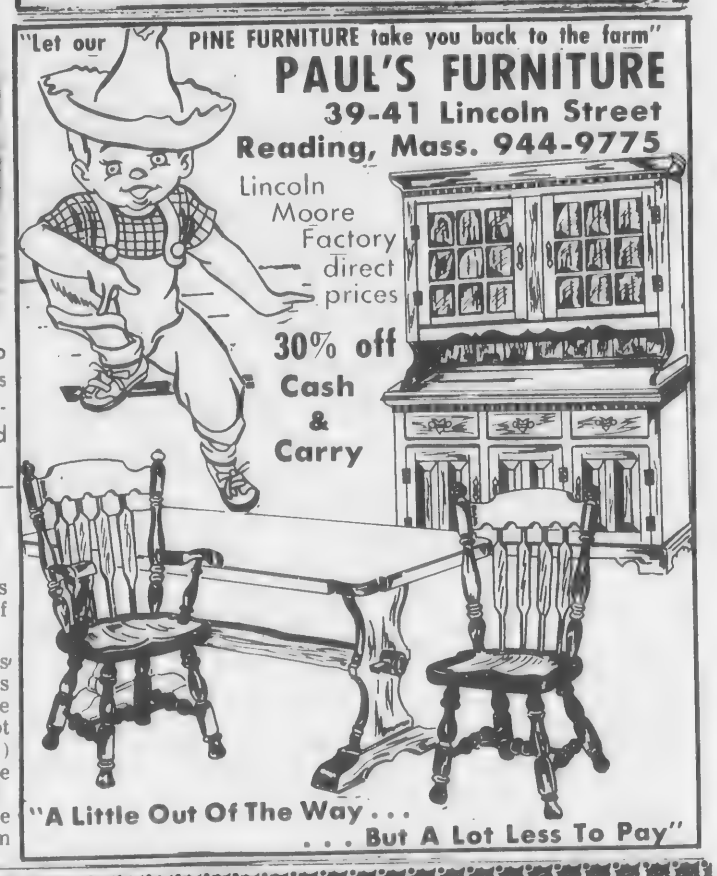

Lincoln Moore Factory direct prices
30% off Cash & Carry
"A Little Out Of The Way . . . . . But A Lot Less To Pay"

We carry a large selection of imported beers and ales.

- *Hoffbrau from Bavaria*
- *Heineken from Holland*
- *Lowenbrau from Germany*
- *Harp from Ireland*
- *Molsen from Canada*
- *Toby ale from England*
- *Becks from Germany*

A fine selection of domestic and imported wines
DRISCOLLS PACKAGE STORE
5 BARTLET ST. 475-1004 ANDOVER

PRE CHRISTMAS SALE
50% OFF
ON ALL INDIVIDUAL CHRISTMAS CARDS
WHILE THEY LAST!
• Many personalized for parents, children, relatives, etc.
• Hundreds to choose from
• Don't miss this chance to save one half the price on all your Christmas Cards.
KENNETH P. THOMPSON
COMPANY, INC.
OFFICE SUPPLIES
77 MAIN STREET - NEXT TO POST OFFICE
ANDOVER 475-2811
AND IPSWICH SHOPPING CENTER, 134 HIGH ST., IPSWICH

Warriors

(Continued from Page 33)

but Collins and Danny Morreo were hit for consecutive five yard setbacks as time ran out.

Pacing the second Warriors' defense were Dan Merrill, Kevin Skinner, Paul Keefe, Keith Eosefow, Dave LaFleur, safety Steve Serley, Jim Cowdrey and Peterson.

Statistics

Andover led in first downs, 15-8, yards rushing, 304-27, yards passing, 87-66, total yardage from scrimmage, 391-93, and scrimmage plays, 59-54.

Welch hit 6-of-14 passes, while Murphy was 5-for-15.

Stabile had 154 yards rushing in 17 carries, Pizarro 63 in one tote, Welch 40 yards in 11 lugs, Rick Collins 34 yards in eight tries, and Park 14 yards in two carries.

Welch actually went 78 yards in five rushes, but was also thrown for losses six times totalling - 38 yards to come up with 40 yards net.

Farnham caught two passes for 45 yards, Pizarro two for 30, Terrion one for 21.

Marc Larmand and Sancartier shared the rushing "honors" for Dracut with 16 yards apiece. Sancartier caught three aerials for 30 yards, Dave Patnaude two for 36.

The starting AHS defense actually permitted Dracut only 68 of its total 93 yards net.

This was Andover's second shutout of the season, and the 99th career coaching win for Collins.

The Warriors have now outscored the opposition, 158-117.

Stabile leads in points scored with 64, followed by Welch with 30, Pizarro 24, Farnham 12, Derby eight, Rick Collins six, Matt Mirisola six and Vic Lanio six.

In the MVC scoring race, Stabile's 64 points leave him shy of only Wilmington's Gordie Fitch (86 points), Billerica's Jim Wright (82), Tewksbury's Jay Petros (78) and Dracut's Sancartier (70). Breathing right down Gerry's neck with 63 points is Wilmington QB Jim Stewart.

Central

In the past three seasons, when Andover was going undefeated, Central provided some anxious moments on Thanksgiving.

Victories came by slim 14-7 and 21-14 margins, and last year in the torrential downpour the Raiders snapped Andover's 36 game victory streak with a 6-6 tie.

Central started this season like a house afire, belting Lawrence Voke (21-6) and nipping Methuen (32-28).

Dracut edged LC (15-14), but Coach Gus Giardi's crew went to 5-1 with big victories over Lawrence High (31-6), Austin Prep (19-12) and Wilmington (14-8).

The last three games have been disastrous, however, as losses came to Billerica (28-14), Tewksbury (45-6) and Chelmsford (8-0).

Key operatives for Central are quarterback Paul Shimkonis, who doubles as the placekicker, Dan Durkin, Bob Gallagher and Jack Lannon.

Shimkonis has five TDs, nine Pat kicks (39 points), and he has chucked three touchdown passes.

Durkin boasts 32 points, Gallagher 30, Lannon 18, Neil Mulcahy 12, Barry Gearin eight, Frank Doran six and Luis Hiraldo six.

Lannon is also a standout on defense.

The traditional Turkey Day battle is scheduled for a 10 a.m. kickoff.

The Summary:

Scoring by quarters:

Andover ..... 20-6-8-6=40

Dracut ..... 0-0-0-0= Scoring:

Andover - TD: Luis Pizarro (63 yard run (Paul Derby kick).

Andover - TD: Gerry Stabile (24 yard run) (Derby kick).

Andover - TD: Paul Farnham (38 yard pass play from Dan Welch) (kick failed).

Andover - TD: Stabile (24 yard run) (pass failed).

Andover - TD: Pizarro (20 yard

(Continued on Page 36)

RENT FROM ECONO-CAR AND SAVE 685-5000

FULL LINE!
FOR THE BEST BUY...
...SEE US!
CHRYSLERS!
VOLARE WAGONS!
VOLARES
PLYMOUTH
Clark Chrysler Plymouth
273 SOUTH UNION ST.
LAWRENCE 688-6053

Thunderbird
FORD
SHAWSHEEN MOTOR MART INC.
39 HAVERHILL ST. ANDOVER TEL. 475-0767
Your Traditionally Trustworthy Ford Dealer For Over 30 Years

FRONT WHEEL DRIVE
BEATS WINTER
$3400 DELIVERED!
F-10 SPORTWAGON
• 41 MPG Highway
• 29 MPG City
• 4-Speed Trans.
• 55.6 cu. ft. freight deck
Merrimack Valley Datsun
374-7432
688-7017
Ward Hill Exit
[Rte. 125] off 495.
DATSUN SAVES
EPA Estimates

"GLE Sedan" (pictured below)
TACK SÅ MYCKET
(THAT'S SWEDISH FOR THANKS A MILLION.)

Tack Så Mycket is our way of thanking you for making possible a milestone in Saab's history: the sale of the one millionth Saab this year.

And to show you our deep appreciation of your interest in Saab, we're offering the greatest deals on every 1976 Saab model we have in stock. Sedans, WagonBacks, and even the sporty EMS.

So come. Come now and test drive a Saab. Then let us show you what we mean when we say Tack Så Mycket, thanks a million, with the best year end values we've ever offered on Saab, the road car.

And, as an extra thank you, when you visit our showroom during our Tack Så Mycket days, you can win a Bancroft Bjorn Borg autograph tennis racket, simply by filling out an entry blank.

Come in and let us thank you like you've never been thanked before.

You may win this Bancroft Bjorn Borg autograph racket.
This offer void where prohibited by law

SAAB THE ROAD CAR

Imports Are Our Only Business, not a Side Line. Selling & Servicing Imports for the past 12 years.

GENE'S GARAGE
Authorized Austin — MG — Saab Sales & Service
265 Lowell St., LAWRENCE Tel. 682-7047

Pike Girls Soccer Team Undefeated

A surprise party for members of the Pike School girl's varsity soccer team was held Monday during the last period of the school day in Andrews Auditorium. Planned and hosted by the girls' mothers, the occasion highlighted the end of an undefeated season.

In a speech before the cutting of a large green cake shaped like a soccer field, coach Peter Clark credited the team's 8-0 mark to "the versatility exhibited by the girls during the game. Even when playing against high school junior varsity teams we were able to switch players in key positions when the situation warranted it."

The third-year coach added, "The spirit and morale of the team was fantastic and certainly a major factor in posting a perfect record."

Schools that fell prey to the green and white booters included Lawrence (3-2,5-1) Tower (2-1,2-0), Buckingham (4-0,5-1), Gov. Dummer (3-1), and Pingree (3-1).

Captained by halfbacks Sue Perry and Sue Bride, team members include wings Meredith Kattar, Lesley Sheehan, and Bonnie Perkins; insides Heather Sweet, Anne Higgins, and Kerri Kattar; halfbacks Carrie Smotrich and Cathy Nader; fullbacks Nicky Dalby, Paula Muto, Sue Perrocchi, Dawn Tokenal, and Tracy McCoy; and goalie Folly Patterson.

Ping Pong Tourney Planned

The Andover Recreation Community Schools Department will sponsor its second annual ping pong tournament on Saturday, Dec. 11. Last year 90 persons turned out for the event which featured singles and doubles play for the novice, intermediate and advanced player. The tourney is open to all persons whom either live or work in Andover. Non-residents may compete in doubles as the guest of a resident partner.

Two classes of play will be offered: 1. Jr/Sr High; 2. Adults.

The tournament is of single elimination type best two of three games, winner advancing to succeeding rounds. Trophies will be awarded to winners and runners-up in each division.

Information, rules, and registration forms are now available at the following locations: the Library, the Sport Shop, Andover High School, East Junior High, West Junior High, and the Andover Recreation/Community Schools Department office at 36 Bartlet St.

All registration forms must be submitted to the Recreation Community Schools Department no later than 4:30 p.m. Thursday, December 9.

BWL Begins Practice Sessions

The annual Buddy Werner League ski practices have begun at the Andover High School. All members are urged to attend these practices and to bring their application forms.

The next day land poractice will be held Sunday, Nov. 21, at the Andover High School.

New members will be welcome and instructions on techniques of racing will be given.

OUR AD TAKER
CALL 475-1943 FOR

Warriors

(Continued from Page 35)

pass play from Welch) (Welch rush).

Andover - TD: Matt Mirisola (recover fumble in endzone) (rush failed).

Time: Four 10-minute quarters.

Statistics

	A - D
First Downs	15-8
Yards Rushing	304-27
Yards Passing	87-66
Passes	6-14-0 5-15-0
Fumbles/Lost	3/1 4/2
Punting	1-40 3-26.3
Penalties	6-40 2-20
Total Yardage	391-93
Scrimmage Plays	59-54

Individual

Rushing - Gerry Stabile (A), 17-for-154; Lou Pizarro 1-for-63.

Passing - Paul Farnham (A), 2-for-45; Armand Sancartier (D), 3-for-30; Dave Patnaude (D), 2-for-36; Pizarro (A), 2-for-30.

Andover Scoring
(8 games)

	TD-PA-Pts
Gerry Stabile	10-4-64
Dan Welch	4-6-30
Luis Pizarro	4-0-24
Paul Farnham	2-0-12
Paul Derby	0-8-8
Rick Collins	1-0-0
Vic Lanio	1-0-6
Matt Mirisola	1-0-6
Mitch Rousseau	0-2-2
Totals	23-20-158

MVC Standings
Results Last Week

Andover 40, Dracut 0
Tewksbury 21, Austin 0
Wilmington 20, Billerica 6
Chelmsford 8, Central 0
Lawrence 12, Methuen 6

	W-L-T-PF-PA
Tewksbury	8-0-0-196- 36
Wilmington	7-1-0-217- 34
Billerica	5-3-0-166-110
Dracut	5-3-0- 95-167
Andover	4-4-0-158-117
Central	4-4-0-130-151
Chelmsford	4-4-0-133-111
Lawrence	3-6-0- 70-178
*Austin Prep	1-8-0- 50-189
Methuen	0-8-0- 82-205

Games Thanksgiving

Central at Andover, 10 a.m., Lovely Field
Tewksbury at Wilmington, 10 a.m.
Billerica at Chelmsford, 10 a.m.
Dracut at Methuen, 10 a.m.
Lowell at Lawrence, 10 a.m..

Dan's Auto Body

• Auto Glass
• Ins. Estimates
• Collision Repairs
• Sand Blasting
209 Main St. Rte. 28
No. Reading 664-8534
Danny Thomas - Proprietor

Yes . . .
We do foreign and domestic car repairs . . .
WALKUP'S GARAGE
17 RAILROAD STREET
ANDOVER, MASS.
PHONE 475-2321

TEXACO
S&H GREEN STAMPS
MORE PULLING POWER
VILLAGE ANNEX TEXACO
CYR OIL CO.
14 North Main St., Andover
QUALITY • SERVICE • SAVINGS

WILMINGTON FORD
275 MAIN ST. WILMINGTON MASS.
658-6800
Sales and Service
SERVICE DEPARTMENT HOURS:
Monday thru Friday:
8:30 a.m. to 5:30 p.m.
Saturday:
8:30 a.m. to 1:30 p.m.
SALES DEPARTMENT HOURS:
Monday thru Friday:
8:30 a.m. to 10:00 p.m.
Saturday:
8:30 a.m. to 6:00 p.m.

MERCEDES?
SEVILLE?
260 VOLVO?
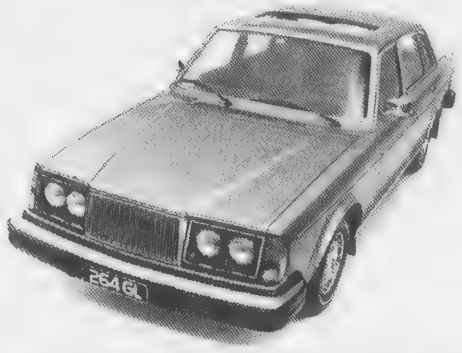
AVAILABLE IN: 2 dr; 4 dr; & Station Wagon
1976 VOLVO 260 Series is the Best Handling, BEST PERFORMING and LOWEST PRICED CAR of the Top 3. Come in today and SEE & TEST DRIVE
1976 260 VOLVO.
It'll be the Best Day of Your Life.
SAVE UP TO
$1000
From Now To Nov. 30!
VOLVO
The car for people who think.
JAFFARIAN'S
312 River St., HAVERHILL
OPEN DAILY 'til 8 p.m. Tel. 1-372-8551

Bardetti VW is Proud to Present the 1977 Rabbit from Volkswagen featuring Bosch Fuel Injection
— Exciting New Colors —
— Luxurious New Interiors —
You've got to drive it to believe it!
Priced from $3584
BARDETTI Volkswagen
915 So. Main St., HAVERHILL Tel. 687-0696
Lawrence, Haverhill Areas only exclusive VW Dealer [opposite Cedardale Tennis Club]

Ecumeni Service

On Sunday, Nov. p.m. North Andove Ecumenical Thanks vice will be held in S Catholic Church, M North Andover. The be delivered by the ander S. Daley, re Paul's Episcopal C clergy from the other town will participate vice. The Ecumenica der the direction Markey will provide

Thanksgivi Seder At C

The Unitarian U Church of Andover wi 4 p.m. on Sunday, No "Thanksgiving Sed celebration is derive Judaic Seder, which in symbols and words festival meal, the liberation. In the con American Thanks celebrates as thankfulness for all th of life, including liber being, and prosperity

The event is com worship and a me which the part remember the story thanksgiving in song foods, and sharing. A traditional Thanksgiv served as part of the

The event is open t all ages, all backgrou truly family event. R for the Seder are ma the church office.

The Church is loca Lowell Street (Rou West Andover.

CHURC

(Continued from P

United Church Of C

Trinitarian Congre Church
Rev. Herbert I. S
72 Elm St., North
SUNDAY: 10 a.m Service, Church Scho

United Meth

Ballard Vale Unite (United Methodist Rev. David A. Ho 23 Clark Road, A
SUNDAY: 9:30 a. school; 11 a.m. Wors

First United Method Rev. Donald K. Cobur Cor. Rt. 114 & 133, No
SUNDAY: 9 a.m School: 10:30 a.m. Nursery care. 7 p.m. Youth.

Foru

(Continued from P

proved last month fo dover's 4th, 5th, and 6

THRIF
RENT-A
ASK ABOUT TH
Thrifty "100 special
LESS THA
$8 A DAY & 7
(CHEVROLET
Other Cars A
2 Railroad Ave.,
475-91

Ecumenical Service

On Sunday, Nov. 21, at 4:30 p.m. North Andover's annual Ecumenical Thanksgiving Service will be held in St. Michael's Catholic Church, Main Street, North Andover. The sermon will be delivered by the Rev. Alexander S. Daley, rector of St. Paul's Episcopal Church, and clergy from the other churches in town will participate in the service. The Ecumenical Choir under the direction of George Markey will provide the music.

Thanksgiving Seder At Church

The Unitarian Universalist Church of Andover will gather at 4 p.m. on Sunday, Nov. 21, for a "Thanksgiving Seder." This celebration is derived from the Judaic Seder, which celebrates, in symbols and words, around a festival meal, the theme of liberation. In the context of the American Thanksgiving, it celebrates as well our thankfulness for all the blessings of life, including liberation, well-being, and prosperity.

The event is combination of worship and a meal, during which the participants remember the story of the first thanksgiving in song, readings, foods, and sharing. A complete, traditional Thanksgiving meal is served as part of the program.

The event is open to people of all ages, all background; it is a truly family event. Reservations for the Seder are made through the church office.

The Church is located at 244 Lowell Street (Route 133) in West Andover.

CHURCHES

(Continued from Page 23)

United Church Of Christ

Trinitarian Congregational Church
Rev. Herbert I. Schumm
72 Elm St., North Andover
SUNDAY: 10 a.m. Worship Service, Church School.

United Methodist

Ballard Vale United Church
(United Methodist & U.C.C.)
Rev. David A. Hollenbeck
23 Clark Road, Andover
SUNDAY: 9:30 a.m. Sunday school; 11 a.m. Worship service.

First United Methodist Church
Rev. Donald K. Coburn, Minister
Cor. Rt. 114 & 133, North Andover
SUNDAY: 9 a.m. Church School: 10:30 a.m. Worship; Nursery care. 7 p.m. High School Youth.

Forum

(Continued from Page 23)

proved last month for 81 of Andover's 4th, 5th, and 6th graders.

From the very inception of the program, when an introcductory letter (which included the schedule of sites to be visited, suggested readings, and areas for research) was sent to all the participating children, it has become eminently clear that the teaching personnel charged with the implementation of this program are knowledgeable, well-organized, and communicative — to both the direct participants and to their parents.

I can speak only about the community studies strand of this program (inasmuch as my 6th-grade son is involved therein). But, from the powerful direction and incisive, carefully thought-out communiques which Mrs. Barbara S. Roulston, Community Studies Coordinator from the Doherty School, has to date provided, I can enthusiastically convey to her and to the intermediate cooperating teacher, Mrs. Helen Caplan, my expression of parental support and gratitute for a task so competently undertaken.

If the first field trip to Concord (with its stimulating follow-up activities) is an indication of the quality of the other five trips projected under Community Studies (and perhaps of the other two strands of the total program), the continuing success of the program — in terms of student interest, excitement, and cultural interaction — will redound to the high credit of teachers, principals, Dr. Siefert, and members of the Andover School Committee who are responsible for its conception, funding, and execution.

Gordon E. Wood
109 Cross St.

cc: Editor, Andover Townsman

Schubert Recital

World renowned painist Leonard Shure will give an all Schubert recital in Jordan Hall on Friday, Dec. 3.

Mr. Shure, a member of the piano faculty of New England Conservatory, will perform Schubert's Sonata in C minor, Opus Posthumous; Moments Musicals; and Phantasie in C Major, Opus 15.

Let's Go Bowling at Andover Lanes
34 Park St. - 475-9706
Bowling Is Fun!
Bowling Is For Everyone!

"DIDJA"
ever see so many
OLDSMOBILES with a
WEST ST. MOTORS emblem?
OUR SERVICE AND DEALS
MUST BE RIGHT!
WEST ST. MOTORS
Your Oldsmobile Dealer
with 57 YEARS of CUSTOMER SATISFACTION
134 West St., LAWRENCE, 683-8775 Open Eves. 'til 9, Sat. 'til 5

John Wall
"I would like to have you be our guest on a NO OBLIGATION test ride in one of our new 1977 Mercury Monarchs. Don't buy ANY new car until you drive a Monarch. No American built sedan can begin to compare in either comfort, roominess or price. Compare today!"

1977 MERCURY

MONARCH 2 DOOR

1977 MERCURY

MONARCH 4 DOOR

IN STOCK NOW
1977 MONARCH
2 Door, 4 Door, Ghias, 'S' options. All equipment and colors. See them today.
SAVE $ $

1976 BOBCAT
3 DR. RUNABOUT

1976 BOBCAT
VILLAGER WAGON

TREMENDOUS
YEAR END SAVINGS

WHY BOBCAT??
1. M.P.G.
EPA Highway rating
2. CUTE STYLING
3. PRACTICAL
a. 3 Door convenience
b. Wagon roominess
4. TREMENDOUS RE-SALE AND LOTS MORE ...
LET US SHOW YOU

SUNROOF
Dark Brown/Tan int. 4 speed, power disc., w.s.w tires, rear def', radio, body side mldgs. Stk. #163
$3489 Delivered.

BRAND

SPORT GROUP
Deluxe interior trim, 4 speed, trans., Mag wheels, L.S. stripes, AM/FM radio, w.s.w. tires, "S" option. Stk. #164
$3476 Delivered

NEW

STATION WAGON
Sharp little dark green, w/simulated wood sides, 4 speed, w/s/w tires, power steering. Stk. #177
$3493 Delivered

BRIGHT RED
Super sharp, 3 Door. With premium mouldings, full wheel covers, w/s/w tires, 4 speed trans. Stk. #153
$3189 Delivered

DON'T BUY
Any small car until you drive a
BOBCAT
and compare price...

A Nice Place to Buy Your Car.
METHUEN 495
MERRIMACK LINCOLN MERCURY
687-3100 119 LAKE ST., METHUEN

THRIFTY RENT-A-CAR
ASK ABOUT THE
Thrifty "100 special"
LESS THAN
$8 A DAY & 7¢ A MILE
(CHEVROLET VEGA)
Other Cars Available
2 Railroad Ave., Andover
475-9129

ESSEX TRAVEL AGENCY
598 Essex St., Lawrence
Plenty of Free Parking
686-8048 686-8049
TRAVEL
AIR—LAND—SEA
Let Us Handle All Details
Delivery Service Free
Mon.-Fri. 9-5 Sat. 9-12
Evenings By Appointment
Lawrence T. Campagna

CONVERT TO GAS IT COSTS LESS
natural GAS DEALER
FOR HEAT & HOT WATER
LAWRENCE GAS AND ELECTRIC CO.
For A Free Estimate Call 686-3000

SUPREME CLEANERS OF ANDOVER
1 HR. DRIVE-IN SERVICE
SAME DAY SHIRT SERVICE
REPAIRS & ALTERATIONS
475-6636
Shawsheen Plaza Shopping Center

HILDA'S *Hair Stylist*
Franchised ESKA Salon
AMPLE HAIR STYLISTS ON DUTY FOR FAST, EXPERT SERVICE
Shawsheen Plaza - Andover
WALK-IN or CALL 475-2531

MICHAEL J. **SULLIVAN'S** FURNITURE GALLERIES
Serving The Andovers For 90 Years
At 226 ESSEX ST., LAWRENCE
FREE INTERIOR DECORATING SERVICE
Bennington Pine
Free Validated Parking At Rear
Open Tues., Thurs. And Fri. Till 9
686-6157

ELM ST. AUTOMOTIVE
TEXACO
15 ELM ST. ANDOVER
475-5873
Complete Auto Repairing And Towing Service
(3 Wreckers)
FOREIGN CARS OUR SPECIALTY

BREEN'S HOUSE OF ANTIQUES
219 So. Broadway, Rte. 28, Lawrence
686-1502
Fine China, Glass, Furniture, Jewelry, Gifts, Collectibles, Bought & Sold
Open afternoons & Saturdays
Check Door For Hours

Clark Chrysler Plymouth
688-6053 OPEN EVENING
273 So. Union St., Lawrence

THINGS TO RENT FOR EVERY EVENT
TAYLOR RENTAL
201 N. Main St., And. 475-7550 (Behind McDonalds)
HOME INDUSTRY CONTRACTORS

Fine Diamonds & Giftware
KOLSKY JEWELRY CO.
442 ESSEX ST., LAW. INTOWN
OPEN TUES. & FRI. TILL 9

Jack Spires Paint & Wallpaper Co.
LARGEST SELECTION OF WALLPAPER
NORTH OF BOSTON - AT DISCOUNT PRICES
• Unlimited Colors In Touraine Paints
205 So. Union St., Lawrence — 683-4371

LOOK PHOTO SERVICE, INC.
PASSPORTS
PORTRAITS
PHOTO SUPPLIES
2 ELM SQ., ANDOVER
475-1452

BUSINESS PROFILES

Freddie's Variety & Package Store Features Fresh Live Lobsters

The freshest, liveliest, and best tasting lobsters north of Boston are alive and swimming right now at Freddie's Variety & Package Store, 120 Lowell Street in Methuen, minutes off Rt. 93. Stop in any time, Tuesday through Sunday and select yours from a tankful of live and kicking lobsters fresh from the ocean.

Shown here, owners John and Nick Kostandin and general manager Eddie Aldonis assist customer Jo Tarlian who has come from North Andover for her lobsters. That's right, people come from all over the Merrimack Valley area to Freddie's Variety & Package Store for their lobsters because they know the lobsters are the freshest and the prices are right. In addition, Freddie's ships lobsters all over the world.

Lobsters are brought to Freddie's daily from the Kostandin's own lobster pound at Hampton beach and placed in tanks that have the same salinity as ocean water to assure maximum freshness. This is an "ocean to you" operation, made possible by maintaining their own lobster pound which is open year round at Hampton Beach.

The Kostandins own and operate Kelley's Restaurant, a fast food restaurant on Ocean Blvd. at Hampton and since no supplier could meet their demand for clams, lobsters and fresh fish, they opened their own lobster pound, Kelley's Oceanside Fisheries. Many residents of this area wanted to enjoy Kelley's fresh lobsters year round, so John and Nick decided to install tanks and carry lobsters at Freddie's Variety & Package Store.

You won't believe the freshness of the lobsters swimming in this 280 gallon salt water tank! Stop in soon and pick up your fresh lobsters, or have them packaged to take anywhere. Freddie's Variety & Package Store, 120 Lowell Street, Methuen is open Tues. through Sat. 8 A.M. to 8 P.M., Sundays 10 A.M. to 8 P.M. Lobster dept. closed Mondays.

NO. ANDOVER AUTO BODY
374 OSGOOD ST. 683-6000
SEE US FOR EXPERT
AUTO BODY REPAIR & PAINTING
We Specialize In "LIKE-NEW" BODY WORK

PORSCHE/AUDI SALES & SERVICE
Porsche — 924
Porsche — 911S
Porsche Turbo
AUDI Fox Sedan
AUDI Fox Sta-Wagon
AUDI 100 LS
PARK-HEGARTY PORSCHE/AUDI, INC.
222 Lowell St., Law. 686-9743

DICK'S
TELEVISION & APPLIANCES
Sales & Service
• RCA • ZENITH
• WHIRLPOOL
466 Haverhill St., Lawrence
686 - 3584

THERESA (MANZI) AMORE
CERTIFIED HEARING AID CONSULTANT
ALL IN THE EAR HEARING AID
Free Hearing Test - House Calls Made
BAY STATE BLDG. ROOM 315
11 LAWRENCE ST., LAWRENCE
682-4730

BOARDING GROOMING
PET INN
685-4304
23 Jackson St. Methuen

Fresh Live **LOBSTER**
Prices Start at $1.89 lb.
FREDDIES VARIETY and PACKAGE STORE
120 Lowell St., Methuen
682-4438
OPEN Tues. thru Sat. 8 a.m. to 8 p.m. Sunday 10 a.m. to 8 p.m.
Closed Mondays For Lobster Only

ANDOVER GULF
65 MAIN ST. 475-9465
• COMPLETE AUTO REPAIRS
• TUNE UPS, BRAKES
• AIR CONDITIONING

ANDOVER PLUMBING & HEATING CO.
211 No. Main Street - 475-5121
The Pied Pipers of Andover Lic. #6510

OUR 107th YEAR Tel. 682-6536
LORD'S
Quality Shoes since 1869
275 ESSEX ST. LAWRENCE

MADISON HILL UPHOLSTERERS
686-7264
CUSTOM DRAPES & SLIPCOVERS

DALRYMPLE OIL CO., INC.
Heating and Air Conditioning Specialists
Frigidaire Appliances
See Our Spacious New Showroom
329 Jackson St., Law. 683-2455
Plenty of Free Parking

HOLLER'S
GARDEN CENTER & GREEN HOUSES inc.
Nurserymen
Garden Supplies - Fertilizers
All Varieties Of Trees & Evergreens • House Plants
Cacti • Dish Gardens
Shrubs • Perennials
Open Year Round Seven Days A Week
Call 851-2712
1609 MAIN STREET TEWKSBURY

SEE OUR WONDERFUL WORLD OF LIGHTING:
• KYANIZE PAINT
• LIGHTING FIXTURES
• ARTIST'S SUPPLIES
Decorator Wallpaper Showroom
MID-CITY SUPPLY
92 Broadway (near Common St.) Lawrence 688-1848

CASH
FOR YOUR JUNK CARS & LATE MODEL WRECKS
LEO J. COUTURE & SONS
687-9527 686-5884
COUTURE AUTO BODY
602 Lowell St., Methuen
688-7989
Expert Quality Work by Dominique

TOWN & COUNTRY PAINT & WALLPAPER
685-6741
OVER 200 WALLPAPERS IN STOCK!
LIBERAL DISCOUNTS
TOURAINE & MURALO PAINTS
205 Pleasant St., Rte. 125, No. Andover

TRIPOLI BAKERY
104 COMMON ST. LAWRENCE
Bakers Of ITALIAN BREAD, ROLLS AND PASTRIES
PIZZA SHOPS

KENNER'S SHOE STORE
537 Broadway, Lawrence
WIDE WIDTHS TO EEEEE for MEN, WOMEN & CHILDREN
682-1632 Convenient Parking
OPEN TUES. & FRI. NITES TIL 9

SUTTON TRAVEL SERVICE, Inc.
Merrimack Valley's Most Experienced Travel Agent. International and Domestic, Tours, Cruises & Resorts. Free Consultations.
1 Lowell St., Andover 475-4251
21 Lawrence St., Law. 686-9521

PINEWOOD GARDEN
327 Main St., Rte. 28
No. Reading 664-4472
• EVERGREENS
• TREES • SHRUBS
• FLOWERS • SUPPLIES

ELFRIEDE'S Beauty Shoppe
200 Osgood St. No. Andover
683-2279
Specializing In Hair Coloring and Perms

LEGAL N

Commonwealth of Massac
PROBATE COURT
Docket N
Essex, ss.
To all persons interested i
tate of DAVID A. SHARPE
Andover in said County, dec
A petition has been pres
said Court praying that M
SHARPE of Andover in the C
Essex be appointed administ
said estate, without giving s
her bond.
If you desire to object the
or your attorney should file a
appearance in said C
Lawrence before ten o'cloc
forenoon on the thirteenth
December 1976, the return d
citation.
Witness, ALBERT
PETTORUTO, Esquire, Fir
of said Court, this eighth
November 1976.
JOHN J. COSTELLO,
Nov. 18, 24; Dec

ANDOVER SAVINGS B
The Annual Meeting of
porators of the Andover Savi
will be held at the Sheraton
Green Motor Inn on
November 29, 1976 at 4:30
p.m. for the choice of officer
transaction of any other busi
may legally come before th
WILLIAM V. EMMON
November

TOWN OF ANDOVE
PUBLIC HEARING
A public hearing will be
THE HALL, SECOND
MEMORIAL HALL LIB
ANDOVER on THUR
DECEMBER 2, 1976 at 7:30
the petition of EA
MICROWAVE INC., %Car
DiAdamo, Esq., 722 Ba
Building, Lawrence, Massa
for a Special Permit unde
VIII, Section IV.B.33 of th
By-Law and for relief from
tion 4 in Board of Appeals
#1061 dated December 13,
allow the addition of extra
to an existing tower loc
Woodhill, Andover, Mass.
Premises affected are lo
WOODHILL (off Hagget
Rd.), Andover, Mass. in
Residence C district and is
Assessor's Map 216 as Lot
ALBERT F. CULL
C
BOARD OF A
Dates of Issue:
Nov. 18 and 24, 1976

TOWN OF ANDOVE
PUBLIC HEARING
A public hearing will be
THE HALL, SECOND
MEMORIAL HALL LIB
ANDOVER on THUR
DECEMBER 2, 1976 at 7:30
the petition of MARGA
RAMSDELL AND ROB
RAMSDELL, M.D. of 70 Ho
Andover, Massachusetts
variance from the requirem
Article VIII, Section V.A. of
ing By-Law to allow the cont
istence of a house on a lot wh
not meet minimum ya
quirements.
Premises affected are loca
HOLT ROAD, Andover, Ma
Single Residence B distric
shown on Assessor's Map 42 a
ALBERT F. CULL
C
BOARD OF A
Dates of Issue:
Nov. 18 and 24, 1976

Commonwealth of Massac
PROBATE COURT
Docket N
Essex, ss.
To all persons interested i
tate of RUTH NOLAND
late of Andover in said
deceased and to the ATT
GENERAL of said Commo
A petition has been pres
said Court for Probate of a c
strument purporting to be
will of said deceased by W
E. BRIMER of Andover in th

Valentin
Realt
Home Is Where The Heart Is
3 MAIN ST., ANDO
470-0707

LEGAL NOTICES

Commonwealth of Massachusetts
PROBATE COURT
Docket No. 335694

Essex, ss.

To all persons interested in the estate of DAVID A. SHARPE late of Andover in said County, deceased.

A petition has been presented to said Court praying that MARY G. SHARPE of Andover in the County of Essex be appointed administratrix of said estate, without giving surety on her bond.

If you desire to object thereto you or your attorney should file a written appearance in said Court at Lawrence before ten o'clock in the forenoon on the thirteenth day of December 1976, the return day of this citation.

Witness, ALBERT P. PETTORUTO, Esquire, First Judge of said Court, this eighth day of November 1976.

JOHN J. COSTELLO, Register
Nov. 18, 24; Dec. 2, 1976

ANDOVER SAVINGS BANK

The Annual Meeting of the Corporators of the Andover Savings Bank will be held at the Sheraton Rolling Green Motor Inn on Monday, November 29, 1976 at 4:30 o'clock p.m. for the choice of officers and the transaction of any other business that may legally come before them.

WILLIAM V. EMMONS, Clerk
November 18, 1976

TOWN OF ANDOVER
PUBLIC HEARING

A public hearing will be held in THE HALL, SECOND FLOOR, MEMORIAL HALL LIBRARY, ANDOVER on THURSDAY, DECEMBER 2, 1976 at 7:30 P.M. on the petition of EASTERN MICROWAVE INC., %Carmine W. DiAdamo, Esq., 722 Bay State Building, Lawrence, Massachusetts for a Special Permit under Article VIII, Section IV.B.33 of the Zoning By-Law and for relief from Restriction 4 in Board of Appeals Decision #1061 dated December 13, 1974 to allow the addition of extra antennas to an existing tower located on Woodhill, Andover, Mass.

Premises affected are located on WOODHILL (off Haggetts Pond Rd.), Andover, Mass. in a Single Residence C district and is shown on Assessor's Map 216 as Lot 16.

ALBERT F. CULLEN, JR.,
Chairman
BOARD OF APPEALS

Dates of Issue:
Nov. 18 and 24, 1976

TOWN OF ANDOVER
PUBLIC HEARING

A public hearing will be held in THE HALL, SECOND FLOOR, MEMORIAL HALL LIBRARY, ANDOVER on THURSDAY, DECEMBER 2, 1976 at 7:30 P.M. on the petition of MARGARET L. RAMSDELL AND ROBERT C. RAMSDELL, M.D. of 70 Holt Road, Andover, Massachusetts for a variance from the requirements of Article VIII, Section V.A. of the Zoning By-Law to allow the continued existence of a house on a lot which does not meet minimum yard requirements.

Premises affected are located at 70 HOLT ROAD, Andover, Mass. in a Single Residence B district and is shown on Assessor's Map 42 as Lot 39.

ALBERT F. CULLEN, JR.,
Chairman
BOARD OF APPEALS

Dates of Issue:
Nov. 18 and 24, 1976

Commonwealth of Massachusetts
PROBATE COURT
Docket No. 335538

Essex, ss.

To all persons interested in the estate of RUTH NOLAND BRIMER late of Andover in said County, deceased and to the ATTORNEY GENERAL of said Commonwealth.

A petition has been presented to said Court for Probate of a certain instrument purporting to be the last will of said deceased by WALLACE E. BRIMER of Andover in the County of Essex, praying that he be appointed executor thereof, without giving a surety on his bond.

If you desire to object thereto you or your attorney should file a written appearance in said Court at Salem before ten o'clock in the forenoon on the twenty-ninth day of November 1976, the return day of this citation.

Witness, ALBERT P. PETTORUTO, Esquire, First Judge of said Court, this twenty-second day of October 1976.

JOHN J. COSTELLO, Register
November 4-11-18, 1976

TOWN OF ANDOVER
PUBLIC HEARING

A public hearing will be held in THE HALL, SECOND FLOOR, MEMORIAL HALL LIBRARY, ANDOVER on THURSDAY, DECEMBER 2, 1976 at 7:30 P.M. on the petition of LUCIEN HOULE, 17 Lupine Road, Andover, Massachusetts for a Special Permit under Article VIII, Section IV.B.25 of the Zoning By-Law to allow sales, service and repair of automobiles in an existing building.

Premises affected are located at 17 LUPINE ROAD, Andover, Mass. in a General Industrial District and is shown on Assessor's Map 55 as Lot 23.

ALBERT F. CULLEN, JR.,
Chairman
BOARD OF APPEALS

Dates of Issue:
Nov. 18 and 24, 1976

TOWN OF ANDOVER
PUBLIC HEARING

A public hearing will be held in THE HALL, SECOND FLOOR, MEMORIAL HALL LIBRARY, ANDOVER on THURSDAY, DECEMBER 2, 1976 at 7:30 P.M. on the petition of GEORGE A. NOURY and LILLIAN NOURY, 9 Chestnut Street, Andover, Massachusetts for a Special Permit under Article VIII, Section IV.B.3 of the Zoning By-Law to permit an apartment which has been in existence since 1950.

Premises affected are located at 9 CHESTNUT STREET, Andover, Mass. in a Single Residence A district and is shown on Assessor's Map 55 as Lot 105.

ALBERT F. CULLEN, JR.,
Chairman
BOARD OF APPEALS

Dates of Issue:
Nov. 18 and 24, 1976

Baluchitherium, the largest land mammal ever to have lived, was over 16 feet tall and weighed several tons.

Cahoots Opens In No. Andover

A new restaurant and lounge, Cahoots, has recently opened at the Willows Racquet Club on Route 114 in North Andover.

Cahoots, which boasts a relaxing and unique atmosphere, serves lunch and dinner from 12 noon Monday through Saturday and from 3 p.m. on Sunday. Happy Hour is celebrated from 4 to 6:30 Monday through Friday. The menu features beef and seafood entrees as well as large, sandwiches and steakburgers. The fresh spinach and mushroom salad is a special treat.

Cahoots has a full liquor and wine license, and there is live entertainment Tuesday through Saturday evenings. Additional entertainment is provided by the action on the tennis courts below, which can be viewed through large windows in the restaurant.

Richard K. Garick, president and general manager of Cahoots, hails from New York where, as regional food and beverage director at Prime Management Company, he supervised 26 hotels and restaurants. Prior to that, he was in charge of opening operations for 14 restaurants for Long Champs, Inc.

Jim Calianno and James Fortier are lounge and kitchen managers respectively.

Employment in professional and technical occupations, the fastest growing major occupation group, is projected to increase from 11.5 million workers in 1972 to about 17 million in 1985, about 1.5 times the annual rate of employment increase projected for all occupations combined, reports the U.S. Department of Labor.

Subscribe to the TOWNSMAN

At
Samra's
We Specialize In Draperies, Slipcovers and Upholstery

Draperies and cornices are custom made and expertly installed. Slipcovers are cut & pinfitted in your home. Delivered & fitted when ready. Upholstery equal to none. Pick up and delivery always available. We feature a complete line of fabrics from the country's leading mills. Why not call and discuss your needs with our decorator.

RESIDENTIAL OR COMMERCIAL
SAMRA'S
HOME DECORATING CENTER
111 So. Broadway, Lawrence
688-1231 or 685-4292

HOME NEED REPAIRS?

Get Complete Service for your home or business property
• REMODELING • FAMILY ROOMS
• PAINTING (Interior-Exterior) • REPAIRS
• SUN DECKS • SCREENED PORCHES

For Expert Craftsmanship at Honest Prices

KEN ARSENAULT
475-8892
FULLY INSURED
Best Time to Call — Early A.M. (Other times by chance).

DID YOU KNOW THAT
Elizabeth H. Giblin G.R.I.

— Has rejoined the DOHERTY REAL ESTATE AGENCY, 21 Elm Street, Andover — and is anxious to serve your Real Estate needs.

A long time resident of Andover, graduate of Phillip (Abbot) and Smith, she has had over 16 years of real estate experience.

Give her a ring anytime — 475-0260 or 475-1713

ANDOVER CHIMNEYS
Roofing and Chimney Services
NEW ROOFS and ROOFING REPAIRS
CHIMNEY
Cleaning • Repairing • Rebuilding
• Siliconing • Painting • Pointing and
Cap Installation FULLY INSURED
FREE ESTIMATES - FIND US FAST IN THE YELLOW PAGES
475-7561 Anytime

CALL LEE DODD TODAY

NORTH ANDOVER — Two Family — Four rooms and three rooms. Modern bath, large yard, good location, two boilers, two electric meters. MLS — $43,000

ELEGANT BRICK FRENCH PROVINCIAL – in a prestigious location — Gracious entrance hall and dining room with marble floors — Living room with parquet floors — Hand carved mantel in family room — Terrace room with barn board and sliding glass door — Magnificent master suite — Ten rooms. Beautifully built. MLS — Upper Bracket

CONVENIENT LOCATION - Private, large yard, attractive six room, brick front Split Level with screened porch, deck, fireplace, gas heat, new carpeting, dish-washer and double oven range. MLS — Only $47,500

NORTH ANDOVER — Lots near Old Center. Quiet cul-de-sac, 1 acre and 2 acres.
Exclusive **$13,000** each

The LEE DODD Realty
30 PARK STREET
ANDOVER
475-8543
MLS

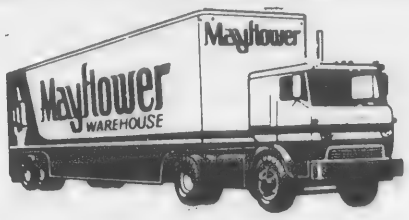

You get these exclusive extras when you move by Mayflower!
*PRE-PLANNED AT NO EXTRA COST
*"AIR-RIDE" EQUIPPED VANS
*MODERN PACKING METHODS
*PALLETIZED - VAULT STORAGE
*"ACCREDITED" PERSONNEL
*FREE ESTIMATES - NO OBLIGATION
CALL **685-7111**
AERO - MAYFLOWER
LONG - DISTANCE MOVING AGENCY
McLAUGHLIN MOVING & STORAGE
P. F. BEGLEY COMPANY
46 Chandler St. Lawrence, Mass.
PACKING STORAGE - LOCAL & LONG DISTANCE MOVING

Valentine Realtors
Home Is Where The Heart Is
3 MAIN ST., ANDOVER
470-0707

475-1191

POLLY CHRISTIE

Interiors

CALL 475-1943 FOR
OUR AD TAKER

LEGAL NOTICES

**MORTGAGEE'S SALE
OF REAL ESTATE**

By virtue and in execution of the power of sale contained in a certain mortgage given by NEAL L. MITTON and BARBARA A. MITTON, husband and wife, of Andover, Essex County, Massachusetts, to Essex Broadway Savings Bank, a corporation duly established under the laws of the Commonwealth of Massachusetts, having its usual place of business at Lawrence, Essex County in said Commonwealth, dated February 26, 1976, recorded with North Essex Registry of Deeds, Book 1277, Page 14, of which mortgage the undersigned is the present holder, for breach of the conditions contained in said mortgage and for the purpose of foreclosing, the same will be sold at PUBLIC AUCTION ON THE PREMISES NUMBERED 84 TEWKSBURY STREET, ANDOVER, MASSACHUSETTS, ON TUESDAY, DECEMBER 7, 1976, at TWO O'CLOCK P.M., all and singular the premises described in said mortgage, to wit:

A certain parcel of land, with the buildings thereon, situated on Tewksbury Street in that part of said Andover known as Ballardvale, being bounded and described as follows:

Beginning at a point on the Southerly side of said Tewksbury Street distance nine hundred fifty-six and 30/100 (956.30) feet from Chester Street; thence running Southeasterly four hundred seventy (470) feet by land of grantor to a point; thence turning and running Northeasterly three hundred seventy-one and 07/100 (371.07) feet to land now or formerly of Tacconi; thence turning and running Southeasterly by land now or formerly of Murname three hundred three and 60/100 (303.60) feet to the North Bank of the Shawsheen River; thence turning and running along the North Bank of said river eight hundred (800) feet, more or less, to land of Pederson; thence turning and running Northwesterly by land now or formerly of Pederson two hundred fifty-two (252) feet, more or less, to an angle; thence turning and running still Northwesterly by said land of Pederson three hundred thirteen and 75/100 (313.75) feet, more or less, to the Southerly line of Tewksbury Street; thence turning and running Northeasterly by Tewksbury Street in three courses, three hundred eighty-three and 80/100 (383.80) feet, eighty-six and 83/100 (86.83) feet, and ninety-eight and 72/100 (98.72) feet, to the point of beginning.

There is excepted from the above described land a parcel of land shown on a plan entitled "Plan of Land in Andover, Mass. owned by Neal L. Mitton, October, 1965" recorded with Essex North District Registry of Deeds as Plan #5377, said lot is designated as "15,000 S.F."

There is also excepted from the above described land a certain parcel of land described in a deed from Neal A. Mitton and Barbara A. Mitton to Mitton Realty, Inc., dated January 23, 1976, and recorded in said Registry of Deeds in Book 1275, Page 359.

The premises will be sold subject to any and all unpaid taxes and other municipal assessments and liens, and subject to prior liens or other enforceable encumbrances of record entitled to precedence over this mortgage.

Forty-Five Hundred Dollars will be required to be paid in cash or certified check or bank treasurer's check by the purchaser at the time and place of the sale. Other terms will be announced at the sale.

ESSEX BROADWAY SAVINGS
BANK, MORTGAGEE
By ROBERT J. ALONGI,
Treasurer

Nov. 4, 11, 18, 1976

Commonwealth of Massachusetts
PROBATE COURT
Docket No. 335712

Essex, ss.

To all persons interested in the estate of ROGER WOLCOTT HIGGINS late of Andover in said County, deceased.

A petition has been presented to said Court for Probate of a certain instrument purporting to be the last will of said deceased by HAYDN HIGGINS of Fort Lauderdale in the State of Florida and JON BORTHWICK HIGGINS of Toronto, in the Province of Ontario, in the Dominion of Canada praying that they be appointed executors thereof, without giving a surety on their bonds.

If you desire to object thereto you or your attorney should file a written appearance in said Court at Lawrence before ten o'clock in the forenoon on the thirteenth day of December 1976, the return day of this citation.

Witness, ALBERT P. PETTORUTO, Esquire, First Judge of said Court, this tenth day of November 1976.

JOHN J. COSTELLO, Register

From the office of:
Sherman & Cregg
15 Central St.
Andover, Mass. 01810

Nov. 18, 24; Dec. 2, 1976

TOWN OF ANDOVER

**PLANNING BOARD
PUBLIC HEARING**

In accordance with Chapter 41, G. L. Section 81, notice is hereby given that the Planning Board of the Town of Andover will hold a public hearing Monday, Dec. 6, 1976, at 8:00 P.M. at the TOWN HALL, Conference Room, 2nd floor, on the petition of MAGEE CONSTRUCTION CO. for a plan drawn by Port Engineering Associates, Inc. of Newburyport, Mass.

Subdivision located off Alderbrook Rattlesnake Rds.

DAVID M. ERICKSON, Chairman
ANDOVER PLANNING BOARD

Nov. 18 & 24, 1976

Subscribe to the TOWNSMAN

ANDOVER EXCLUSIVES

HOLIDAY SPECIALS

Enchanting Cape-style Ranch

Comfortable one level living with 2nd floor expansion possibility or storage. Entry foyer — Front to back, fireplaced living room — Den — Formal dining room — Kitchen with breakfast nook — 2 bedrooms — tiled bath. Detached garage. **$47,900**

DUPLEX STYLE TWO FAMILY

Ideal starter of retirement home. Live on one side and receive income from the other. Each side features: Living room — kitchen — 2 bedrooms — bath — porch. Located on a tree-lined, side street. **$45,000**

GRANITE FRONT GARRISON

In-town convenience. Features include: Entrance foyer — fireplaced living room — dining end — eat-in kitchen — 1st floor family room — 3 bedrooms — 1½ baths. Enclosed, rear porch — 2 car, oversized garage. **$55,000**

Tewksbury (just over the Andover line): 6 room charming Cape ideal for your first home and convenient to Rte. 93. **$37,900**

**JOHN
HEWITT**
REALTORS
40 ESSEX STREET
ANDOVER, MASS. 01810
Office: 475-0973
Member - "Multiple Listing Service"

Browse in Our Barn

**YANKEE
PINE
WORKSHOP**
Colonial Reproductions

East Boxford Village
Topsfield Rd.
1 Mile West of Rte. 95
Phone: 887-8161

**NATURAL EDGE
TABLES**

**6' TRESTLES
$160.00**

Coffee Tables, Chairs
In Stock or
Made to Order

SHOWROOM OPEN
OLD PINE TACK BOARD
$9.00 PER PANEL

ANDOVER - OWNER RETIRES

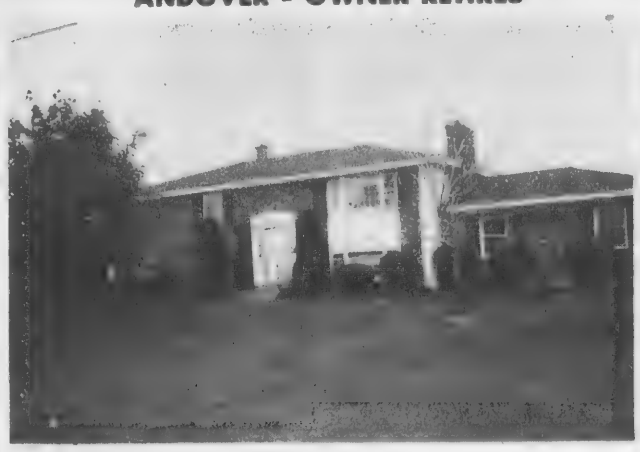

REDUCED AND AT A SACRIFICE — this stately brick front Split Level, located in desirable West Parish Estates, convenient to major highways and shopping. Lovely fireplaced living room plus large fireplaced family room. Three bedrooms up with fourth bedroom or office on lower level. 1½ baths. Two-zone economical gas hot water heat.

Great Value at $59,900

RIGHT REALTY
475-8524
The **RIGHT** house at the **RIGHT** price.

Home for Gracious Living

See the touches of craftsmanship in BLUEBERRY HILL wherever you look . . . the fine features that make the difference between living and LIVING! Wynwood proves that quality construction need not be expensive. Skillfully designed by experienced home planners, a Wynwood home gives you the most effective utilization of space in a home designed and built especially for you.

DIRECTIONS: South Main Street (Rte. 28) to Salem Street at Phillips Andover Academy, right on Holt Road, left into Blueberry Hill Road.

Designed, Built and Sold by

WYNWOOD ASSOCIATES, Inc.
108 DASCOMB ROAD, ANDOVER, MASSACHUSETTS
Phone 475-4011

**LEGA
NOTIC**

Reg. 3911
Commonwealth of M
LAND COU

To the Commo
Massachusetts; To the
dover, a municipal
located in the County
said Commonwealth;
BUOTE, AGNES
ROBERT E. MacDOUG
M. MacDOUGALL,
PLANNING BOARD,
PERRY, MARY A
JOSEPH H. BERNAR
BERNARD, JOSEPH
and MAY R. BERNAR
Andover; Massachus
Company, having an
business in Westbor
Worcester, and said Co
Any persons int
Massachusetts Street
pany, Inc.; Any person
Bay State Railway Com
heirs, devisees and le
tatives; and to all who
cern:

Whereas, a petiti
presented to said Court
DEMAKIS, of Lynn, Co
and said Commonweal
and confirm his title in
described land:

A certain parcel of
buildings thereon, situ
dover, bounded and
follows:

Easterly by South
(Route 28) 343.25 feet
respectively; Southwe
tage Road 5.14 feet, 3
350 feet, respectively
Boston Road 124 feet;
Southwesterly by land
ly of FRANCIS L.
AGNES B. BUOTE 229
feet and 87.58 feet,
Northeasterly by land
ly of ROBERT E. M
and DIANNE M. M
224.68 feet, 65.12 feet
respectively.

The above described
on a plan filed with sa
all boundary lines are
located on the ground
said plan.

If you desire to make
or defense to said petit
attorney must fil
appearance and an
oath, setting forth
specifically your o
defense to each part o
in the office of the Re
Court in Boston (at the
or in the office of
Recorder of said
Registry of Deeds at L
County of Essex where
plan filed with sai
deposited, on or before
of January next.

Unless an appearanc
or for you, your de
recorded, the said p
taken as confessed a
forever barred from
petition or any de
thereon.

Witness, WILLIAM
Esquire, Judge of sa
eighth day of Novemb
nineteen hundred and

Attest with Seal of
(Seal)

JEANNE M
DEPUTY

Charles Demakis, Esq
56 Central Ave.
Lynn, MA. 01901

Nov. 18, 2

Commonwealth of M
PROBATE C
Doc

Essex, ss.

To all persons intere
tate of A. JOHN GAN
dover in said County,

A petition has been
said Court for Probate
strument purporting
will of said deceased
GANEM of Andover in
Essex, praying that h
executor thereof, wit
surety on his bond.

If you desire to obje
or your attorney shoul
appearance in said C
before ten o'clock in t
the sixth day of Dece
return day of this cita

Witness, AL
PETTORUTO, Esquir
of said Court, this twe
of October 1976.

JOHN J. COSTE
No

CALL 475-194
OUR AD TA

LEGAL NOTICES

Reg. 39114
Commonwealth of Massachusetts
LAND COURT

To the Commonwealth of Massachusetts; To the Town of Andover, a municipal corporation, located in the County of Essex, and said Commonwealth; FRANCIS L. BUOTE, AGNES B. BUOTE, ROBERT E. MacDOUGALL, DIANE M. MacDOUGALL, ANDOVER PLANNING BOARD, CEDRIC A. PERRY, MARY A. PERRY, JOSEPH H. BERNARD, JANICE A. BERNARD, JOSEPH L. BERNARD and MAY R. BERNARD, all of said Andover; Massachusetts Electric Company, having an usual place of business in Westboro, County of Worcester, and said Commonwealth; Any persons interested in Massachusetts Street Railway Company, Inc.; Any persons interested in Bay State Railway Company; or their heirs, devisees and legal representatives; and to all whom it may concern:

Whereas, a petition has been presented to said Court by CHARLES DEMAKIS, of Lynn, County of Essex, and said Commonwealth, to register and confirm his title in the following described land:

A certain parcel of land with the buildings thereon, situate in said Andover, bounded and described as follows:

Easterly by South Main Street (Route 28) 343.25 feet and 43.05 feet, respectively; Southwesterly by Cottage Road 5.14 feet, 380.43 feet and 350 feet, respectively; Westerly by Boston Road 124 feet; Northerly and Southwesterly by land now or formerly of FRANCIS L. BUOTE and AGNES B. BUOTE 229.67 feet, 177.65 feet and 87.58 feet, respectively; Northeasterly by land now or formerly of ROBERT E. MacDOUGALL and DIANNE M. MacDOUGALL 224.68 feet, 65.12 feet and 5.05 feet, respectively.

The above described land is shown on a plan filed with said petition and all boundary lines are claimed to be located on the ground as shown on said plan.

If you desire to make any objection or defense to said petition you or your attorney must file a written appearance and an answer under oath, setting forth clearly and specifically your objections or defense to each part of said petition, in the office of the Recorder of said Court in Boston (at the Court House), or in the office of the Assistant Recorder of said Court at the Registry of Deeds at Lawrence in the County of Essex where a copy of the plan filed with said petition is deposited, on or before the third day of January next.

Unless an appearance is so filed by or for you, your default will be recorded, the said petition will be taken as confessed and you will be forever barred from contesting said petition or any decree entered thereon.

Witness, WILLIAM I. RANDALL, Esquire, Judge of said Court, this eighth day of November in the year nineteen hundred and seventy-six.

Attest with Seal of said Court.
(Seal)

JEANNE M. MALONEY,
DEPUTY RECORDER

Charles Demakis, Esq.
56 Central Ave.
Lynn, MA. 01901

Nov. 18, 24; Dec. 2, 1976

Commonwealth of Massachusetts
PROBATE COURT
Docket No. 335528

Essex, ss.

To all persons interested in the estate of A. JOHN GANEM late of Andover in said County, deceased.

A petition has been presented to said Court for Probate of a certain instrument purporting to be the last will of said deceased by JOSEPH J. GANEM of Andover in the County of Essex, praying that he be appointed executor thereof, without giving a surety on his bond.

If you desire to object thereto you or your attorney should file a written appearance in said Court at Salem before ten o'clock in the forenoon on the sixth day of December 1976, the return day of this citation.

Witness, ALBERT P. PETTORUTO, Esquire, First Judge of said Court, this twenty-second day of October 1976.

JOHN J. COSTELLO, Register
Nov. 4-11-18. 1976

CALL 475-1943 FOR
OUR AD TAKER

Fair, Show

The Newburyport Art Association, 65 Water St., Newburyport, Mass. opens it's annual Christmas Fair and Show from Nov. 21 through Dec. 24. A large selection of crafts and paintings priced for Christmas giving will be available.

Hours: 1-5 p.m. daily and 1-8 p.m. Fridays.

Some people once believed that the first farmer to feed his cattle on New Year's Eve would have healthy animals all year long.

HOME OWNERS — Save money, you and I working together. Farm tractor for roto till gardens. Loader and backhoe for swimming pools, landscaping, house additions, etc. Dump truck for loam specials. For all outside improvements. **Call 944-9641.**

REFINISHING
WOOD & METAL
OFFICE FURNITURE
Also STRIPPING of
HOUSEHOLD FURNITURE
Free Estimates
One of the oldest & largest stripping & refinishing shops in New England.
PARKWAY
Refinishing Shops, Inc.
1130 East St., Tewksbury
851-9721

MODERNIZE YOUR HOME
PLAYROOMS
PORCHES
RENOVATIONS
ADDITIONS
Craig E. Anderson
GENERAL CARPENTRY
NO JOB TOO BIG OR SMALL
FREE ESTIMATES
475-6098
106 BALLARDVALE ROAD
ANDOVER, MASS. 01810

ANDOVER "CAPE"
By Owner
Excellent condition, on beautifully landscaped over-acre lot. Excellent neighborhood. Fireplaced family room opens to eat-in kitchen and overlooks 16x32 inground pool. Large living room, formal dining room, 3 or 4 bedrooms, 1½ baths, attached garage. Mid 50's.
475-8894

ANDOVER
OFFICE SPACE
Prime office space available in modern building located in center of Andover. Good location for Professionals, Small Sales office, etc. Air Conditioning and utilities provided.
For Further Details
Call 475-6460

CALL 475-1943 FOR OUR AD TAKER

ANDOVER

BANDBOX
Beautifully redecorated Colonial. Old brick fireplace in living room, dining room, family room with beams and fireplace off kitchen. 4 bedrooms, 2½ baths. Set on a knoll with level, most attractive lot of 1.09 acres. $75,900

Darling
ASSOCIATES, INC.
33 CHESTNUT ST.
Andover,
Massachusetts
475-4515
ALL POINTS RELOCATION SERVICE, INC.

ATTENTION ANTIQUE BUFFS — Authentically restored six room — three bedroom Colonial — beautifully situated on 15 quiet country acres — two working fireplaces — original wainscotting. Enjoy the Holidays in this exquisite 1745 home. **$67,500**

NORTH TEWKSBURY — Executi[illegible]ven room Ranch on beautifully landscaped [illegible]ght, fireplaced living room — delightfu[illegible]ed family room. Three bedrooms, 1½ baths **Low 50's**

SOLD

ANDOVER, WEST — Six room Ranch with attached breezeway — two stall garage — two fireplaces. Potential for family room on lower level. **$54,500**

Arundel · Flanagan · McCoy
ASSOCIATES
Since 1892
34 CHESTNUT ST. (Cor. Bartlet) ANDOVER
475-3054

Andover-New Exclusive

Ranch
7 Rooms
3 Bedrooms
2 Baths
Close to
Schools
$65,900

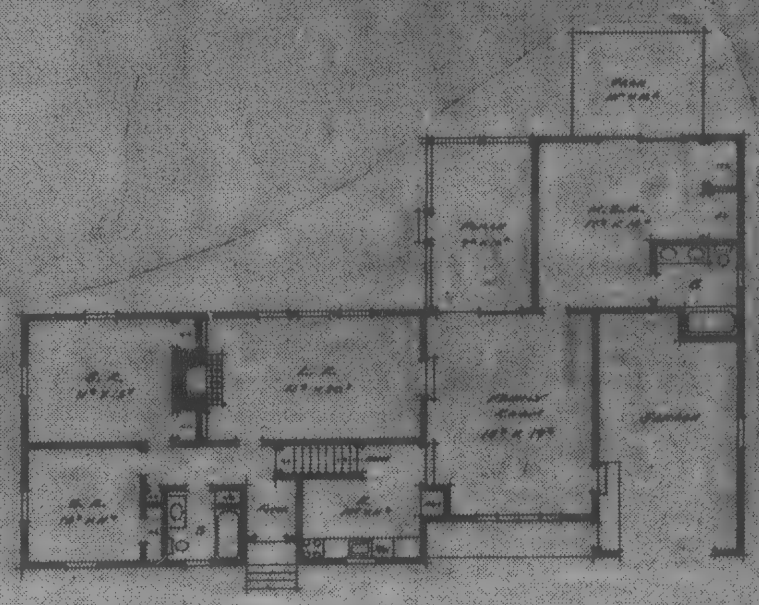

LUBY REAL ESTATE
475-8600
76 Main Street Andover, Mass.

Country Club Estates
New Executive Homes

Lot #9 The **"Duxbury"** Colonial, 4 bedrooms, large eat-in kitchen, formal dining room, living room, fireplaced family room, 2½ baths. Attached 2 car garage. **$89,900**

Lot #26 A much desired "Claude Niquelle" designed Colonial featuring 4 large bedrooms, 2½ baths, fireplaced family room, formal dining room and fireplaced living room. **$89,900**

For further information on these homes or any custom designs please call Mr. Richard McGowan.

REALTY WORLD®

475-6886
The Helmsley Company
89 North Main Street
Andover, Massachusetts

CALL 475-1943 FOR OUR AD TAKER

North Andover

Quality was the first consideration in the building of this hip roof colonial. Eight eye appealing rooms featuring, four spacious bedrooms, two and one half baths and a warm and friendly fireplaced family room. Thoughtfull central vacuum system, easy to reach laundry room plus a cheerful eat-in kitchen. Tomorrow will be a nice day, but it may be one day too late if you want to see this home. Better give us a call now. **$67,000**

Call anytime for an appointment

Ahearn & Ahearn Realty, Inc.
475-7085

NEW M.L.S. EXCLUSIVE

CUTE CAPE — well maintained and so spacious — carpeted living room and dining room, kitchen with eating area, 2 bedrooms up, 1 down, sunporch (if heated could be terrific year round room), full basement. An outstanding value **$38,500**

MEMBER HOMES FOR LIVING Network
National Multi List Service

Victor

THE VICTOR COMPANY, INC. REALTORS
ANDOVER, MASS. 475-2201

OPEN HOUSE

SUNDAY 1-4 P.M.

LIBERTY HILL ESTATES

HAVERHILL

NEW two bedroom Townhouse Condominiums — fully applianced kitchen, dining room with glass doors and balcony. Spacious living room, 1½ baths, wall to wall carpeting, central air conditioning. One car garage. Well-planned recreation area with pool and tennis court. Nicely wooded country setting conveniently located near shopping and major highways.

Don't Throw Your Money Away on Rent
BUILD EQUITY INSTEAD

VERY AFFORDABLE AT $28,500
5% DOWN FINANCING
8¾% ANNUAL PERCENTAGE RATE

Let us show you how easy it is to own your home for less than rent. Visit our open house Sunday, 1-4 p.m.

DIRECTIONS: From Rte 495, take Exit 37, follow River Street towards Methuen, take Forest Street (2nd right) and follow 'Open House' signs to Liberty Hill Estates or call for appointment.

256-8227
Village Green Realty

Subscribe to the TOWNSMAN

LOOK - ANDOVER
First time on the market
Antique Colonial near Center

Every corner of this cozy 3 Bedroom home radiates warmth. Friendly, fireplaced living room with beamed ceiling, fully equipped Country Kitchen with Franklin Stove, range, disposal, dishwasher and refrigerator. 2½ Baths and sunny den off kitchen overlooking lovely, fenced yard. Bonus of single bedroom rental apartment and low taxes! Excellent starter home. Hurry!

$41,500

Robert E. Look & Associates
REALTOR® 4 Railroad Street, Andover - 475-5800

PELHAM, N.H.- FARM

You will find this lovely farm warm and comfortable; plenty of room for a large family. Large country kitchen, formal dining room, living room, five bedrooms, and family room. Huge sturdy barn with garage. On three acres with more land available.

Asking $65,000

SALEM, N.H. GAMBREL

Huge solid 4-5 bedroom home 1¾ baths, large fireplaced living room, dining room and family room. 3 zone oil heat, lovely landscaped 1-plus acre lot with circular driveway. Private location. Can rent with option available.

Asking $65,000

REESE REALTY
6 LAKE STREET
SALEM, N.H.

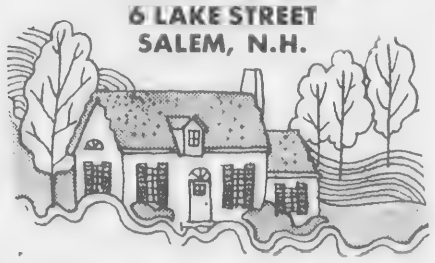

Area Code 603-893-9711

CLASSIFIED ADS

Special Notices

AVON - TO BUY or sell. Call our District Manager: Mrs. Krokyn, 688-2686. A-15-22-29-TF

THERMOGRAVED WEDDING INVITATIONS and a complete line of Wedding Stationery. Fine selection of papers and type-faces. Prompt service. ANDOVER TOWNSMAN, 15 Central Street. 475-1943. a-TF

CAR POOLING OR Passenger — To Boston (Post Office Square area) from North Andover near Merrimack College; 8:45 — 5 shift. 682-2976. a-N-18

Lost and Found

FOUND — 1975 NORTHEASTERN University Ring, (Man's), vicinity of Merrimack Valley Bank parking lot. Call 475-6724. b-N-18

Lost Bank Books

ANDOVER SAVINGS BANK Pass Book No. 201835 has been lost and application has been made for payment in accordance with Sec. 20, Chap. 167 of the General Laws. Payment has been stopped. b-b-N-11-18

ANDOVER SAVINGS BANK Pass Book No. 312768 has been lost and application has been made for payment in accordance with Sec. 20, Chap. 167 of the General Laws. Payment has been stopped. b-b-N-11-18

ANDOVER SAVINGS BANK Pass Book No. 304186 has been lost and application has been made for payment in accordance with Sec. 20, Chap. 167 of the General Laws. Payment has been stopped. b-b-N-11-18

ANDOVER SAVINGS BANK Pass Book No. 313886 has been lost and application has been made for payment in accordance with Sec. 20, Chap. 167 of the General Laws. Payment has been stopped. b-b-N-11-18

ANDOVER SAVINGS BANK Pass Book No. 1-206974 has been lost and application has been made for payment in accordance with Sec. 20, Chap. 167 of the General Laws. Payment has been stopped. b-b-N-11-18

ANDOVER SAVINGS BANK Pass Book No. 72-885 has been lost and application has been made for payment in accordance with Sec. 20, Chap. 167 of the General Laws. Payment has been stopped. b-b-N-11-18

ANDOVER SAVINGS BANK Pass Book No. 315423 has been lost and application has been made for payment in accordance with Sec. 20, Chap. 167 of the General Laws. Payment has been stopped. b-b-N-11-18

Services Offered

ALL TYPES OF Masonry - Fireplaces, steps and concrete walks. 1-458-6741. c-S-30-TF

RUSH AND CANE Seating - Chairs restored with a new natural rush or cane seat. Call 352-6831. C-J-21-28-TF

Ethnic Festival

The International Institute is just about ready to open the doors of Hynes Auditorium on an ethnic festival that shouldn't be missed. The Institute's 7th Annual Whole World Celebration will be open to the public on Friday, Nov. 19, e p.m.-11 p.m.; Saturday, Nov. 20, 10 a.m.-11 p.m.; and Sunday, Nov. 21, 12 noon-8 p.m. Continuous music and dance entertainment, craft demonstration and instruction, food, and other ethnic arts insure a fun-filled and educational time

SCRAPE & PAINT PEELING TRIM
LEAKY FAUCETS
STUCK DRAWERS
SQUEAKY DOORS
RE-GLUE CHAIRS
RE-POINT FIREPLACES
INSTALL THAT EXTRA CLOSET

Will finish in a day the list of things you have not found time to do.

PETER ZUSSMAN
475-7466

CLASSIFIED ADS

Services Offe

PIANO TUNING & Professional Piano Servi technician. Former co Baldwin Piano Co. Mr. C 4313 (North Reading).

NEED FAST ALTERATI Zippers, Curtains, etc.? have it within 24 hours, c-S-2

EXPERT ALTERATION mation, call Mrs. Dwyer c-S-9

DRESSMAKING & A Call 686-1027 for a Mon., Tues., Thurs. 9 - c-O-7

COUTURE & FOLEY — Contractors. Additions, and finish work. Call 688-3331.

PERSONAL SERVIC Elderly and Shut-ins. Pe pedicures, manicures, ha personal shopping. Write %Andover Townsman Street, Andover, Mas

WEDDING INVITATIO Shown at your conveni home, in Andover, thus you. INVITATION LTD. 4

G & M CARPET Sales a free estimates - professio tion - fully guaranteed. hundreds of decorative 3924. c-My-6

PAINTING - INTERI terior. Free estimates. supplied. Good Qualit prices. Call Walter Ma 2905. c-Jy

BATHROOM REMO From design to completi timates, no obligation. C or 686-7833. c-M-4

PAINTING - WY ASSOCIATES, Inc. Developers, Builders, 47 c-D-3-10

ALLEN CONTRACTI Roofing, Building, Remod ting - sensible prices. Dep vice. No job too small or timates. 682-7443. c-N-2-9

SIMON VACUUM CLE pany, Merrimack Valle Sales and Service Ce guaranteed service on Hoover, Royal, Eureka home demonstrations. Ca

DON'T DISCARD! We invisibly; holes, burns an dover invisible weavers 3823. For free estimates c-S-2-9

SLIP COVERS, CUT custom made. Call 686-4 5569. c-A-3

RELIABLE MAN WITH odd jobs, moving, del Reasonable rates. 475-7 c-O-7

PROTECT YOUR HO $178.00. You can efficie your home and family fr and vandalism. Call for mation today. 475-5900. tion.

NEW SUBDIVI
5% DOW
PRICES START IN M

Capes, Ranches, Splits & Beautiful treed lots, gas heat, conveniently l minutes from Rtes 93 & country setting in Dracut

FOR DETAILS CALL, 2
VILLAGE GREEN R

CLASSIFIED ADS

Services Offered c

PIANO TUNING & REPAIRING Professional Piano Service by expert technician. Former concert tuner, Baldwin Piano Co. Mr. Colford - 664-4313 (North Reading). c-My-27-TF

NEED FAST ALTERATIONS, Hems, Zippers, Curtains, etc.? Call now and have it within 24 hours, 475-8658. c-S-2-16-23-30-TF

EXPERT ALTERATIONS - For information, call Mrs. Dwyer, 475-7189. c-S-9-16-23-30-TF

DRESSMAKING & Alterations - Call 686-1027 for appointment, Mon., Tues., Thurs. 9 - 3. c-O-7-14-21-28-TF

COUTURE & FOLEY — Professional Contractors. Additions, remodelling and finish work. Call 685-0138 or 688-3331. c-O-28-TF

PERSONAL SERVICE TO The Elderly and Shut-ins. Personal care, pedicures, manicures, hair styling and personal shopping. Write Box AS-10, %Andover Townsman, 15 Central Street, Andover, Mass. 01810. c-N-11-18

WEDDING INVITATIONS, ETC. - Shown at your convenience, at my home, in Andover, thus a savings to you. INVITATION LTD. 475-5063. c-S-18-25-TF

G & M CARPET Sales and Service - free estimates - professional installation - fully guaranteed. Choose from hundreds of decorative colors. 687-3924. c-My-6-13-20-27-TF

PAINTING - INTERIOR and exterior. Free estimates. References supplied. Good Quality at honest prices. Call Walter McKertich 475-2905. c-Jy-15-22-29-TF

BATHROOM REMODELING. From design to completion. Free estimates, no obligation. Call 475-8065 or 686-7833. c-M-4-11-18-25-TF

PAINTING - WYNWOOD ASSOCIATES, Inc. Designers, Developers, Builders, 475-4011. c-D-3-10-17-24-31-TF

ALLEN CONTRACTING CO. - Roofing, Building, Remodeling, Painting - sensible prices. Dependable service. No job too small or big. Free estimates. 682-7443. c-N-2-9-16-23-30-TF

SIMON VACUUM CLEANER Company, Merrimack Valley's largest Sales and Service Center, offers guaranteed service on Electrolux, Hoover, Royal, Eureka, Etc. Free home demonstrations. Call 683-8359. c-O-23-30-TF

DON'T DISCARD! We mend clothes invisibly; holes, burns and tears. Andover invisible weavers. Call 475-3823. For free estimates. c-S-2-9-16-23-30-TF

SLIP COVERS, CUT and stitched, custom made. Call 686-4584 or 685-5569. c-A-3-10-17-24-TF

RELIABLE MAN WITH Van - for odd jobs, moving, deliveries, etc. Reasonable rates. 475-7772. c-O-7-14-21-28-TF

PROTECT YOUR HOME — for $178.00. You can efficiently protect your home and family from burglary and vandalism. Call for more information today. 475-5900. No obligation. c-N-18-24-TF

NEW SUBDIVISION
5% DOWN
PRICES START IN MID 30's

Capes, Ranches, Splits & Colonials
Beautiful treed lots, economical gas heat, conveniently located just minutes from Rtes 93 & 495 in a country setting in Dracut.

FOR DETAILS CALL, 256-8227
VILLAGE GREEN REALTY

LOOKING FOR US?
DUTCHMAID CLOTHING
Have a Party or Place an Order
CALL: Barbara Miner
475-4543

ASTRAL CO.
INTERIOR & EXTERIOR DECORATING
Painting and Home Improvements
Apartment Maintenance
246-1349

OPEN HOUSE
SUNDAY November 21
1 to 4 p.m.

Cider and blazing wood fire

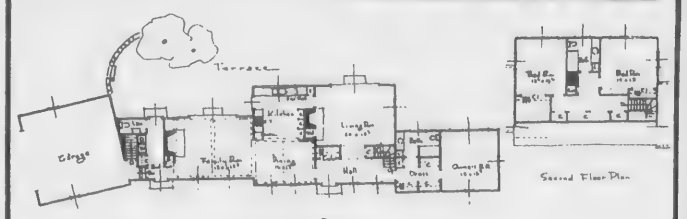

BOXFORD — High Ridge off Herrick Road — watch for signs. Area of 4 Mile Pond — Bridal paths, conservation land. New very fine 7 room center chimney colonial reproduction. 1st floor master bedroom wing, hand rubbed panelling, best of workmanship. Designed by Merton Stuart Barrows A.I.A., Earl Davis, Builder.

Darling
ASSOCIATES, INC.
33 CHESTNUT ST.
Andover,
Massachusetts
475-4515

REALTOR® MLS

ALL POINTS RELOCATION SERVICE, INC

For Quick Results... CLASSIFIED ADS

Bedford/Malmberg
CARPENTERS

- Quality craftsmanship
- Design and construction
- Remodeling and additions

P.O. BOX 404, ANDOVER, MASS. 01810 TEL. 475-4442

We are proud to offer homes of distinction in excellent new areas throughout North Andover, Land of Low Taxes.

- **MARBLERIDGE ESTATES** — A private new area within walking distance of the Old Center. Homes starting in the **60's.**
- **TURTLE HILL** — A variety of colonial homes set on lovely wooded acre lots. Priced in the **70's.**
- **HOLLOW TREE** — Hard to find one, two, and three acre sites are the perfect background for a selection of distinctive homes priced in the **70's.**

Call for further details.

bixby and company
REALTOR®
JUNCTION ROUTES 114 & 125
NORTH ANDOVER, MASS. 01845 • 617 685-6331
The Real Estate People in Merrimack Valley

Andover-Cape

Andover Center
7 Rooms
3 Bedrooms
1 1/2 Baths
Lower Level
Gameroom
Completely
Redecorated
Ready to move in to
$58,900

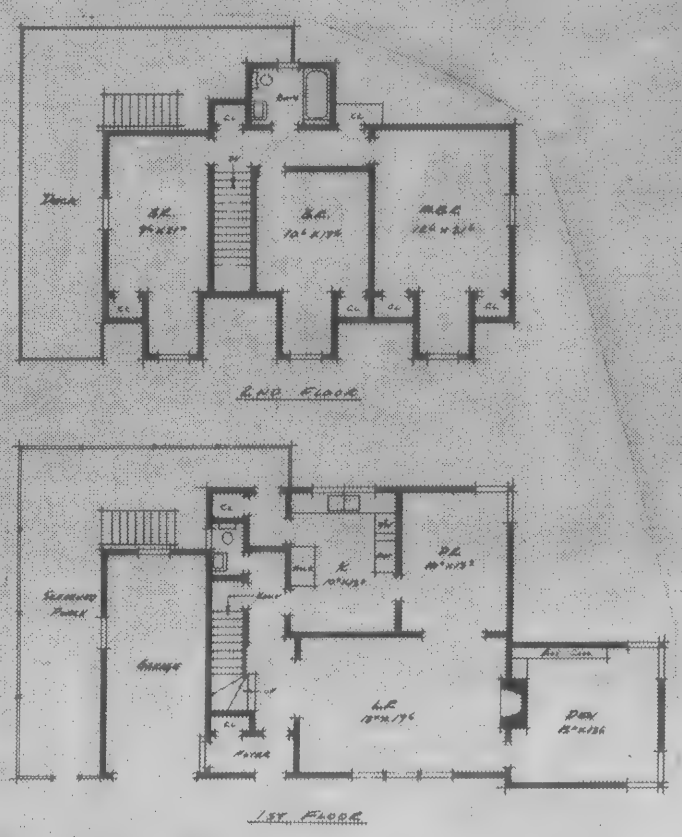

LUBY REAL ESTATE
475-8600

REALTOR® MLS

76 Main Street Andover, Mass.

ANDOVER BY OWNER
Residential — Raised Ranch
Fireplaced living room, dining room, kitchen, three bedrooms, fireplaced family room; 2 stall garage. 1-1/3 acres, close to 93.
$54,500
475-2101 Evenings

Subscribe to the TOWNSMAN

In 1688 Quakers in Germantown, Pa. issued the first formal antislavery protest in the Western Hemisphere.

FIRE WOOD
All Hard Wood
686-9196

Colonial Builders
All Types of Remodelling
Attics, Cellars, Garages
Cleaned Out
1-458-6741

WE HAVE THEM ALL
3 NEW EXCLUSIVES
THE STARTER

An older home with 2 or 3 bedrooms, living room, kitchen, bath, garage and attractive yard. The heating, plumbing and wiring are up to date. A great home at $28,000, Yes — **$28,000!**

THE SPECIAL-INTOWN

A chalet in Andover! The charm of open balconies, airy well designed windows, apple trees, sliding glass doors onto large deck and all within walking distance to town. 3 bedrooms, 1½ baths, eat in kitchen, large living room and dining area. A full basement gives ample storage. A unique home for young or old. **$61,000**

THE CONTEMPORARY WITH VIEW

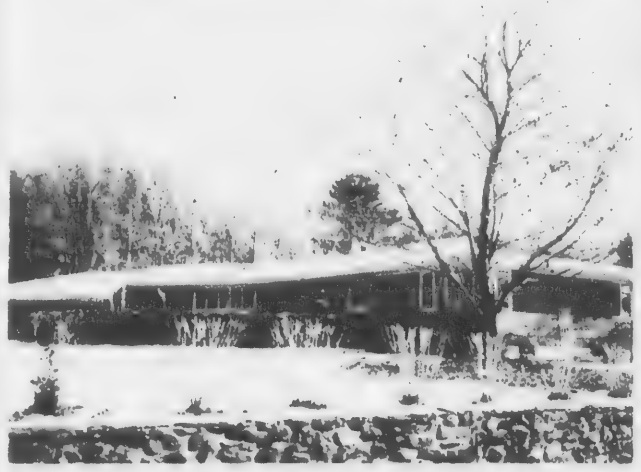

Quality, privacy, convenience combine in this 108 foot custom ranch in one of Andovers finest areas, close to Bancroft School. Sunken living room, dining room, 3 bedrooms, 2½ baths, winterized porch, kitchen all command sweeping views of New England fields and woods. **$84,500**

Darling
ASSOCIATES, INC.
33 CHESTNUT ST.
Andover
Massachusetts
475-4515

ALL POINTS RELOCATION SERVICE, INC.

ANDOVER
Deck House Contemporary

— on one acre of wooded land off a quiet road in the Bancroft School District. Three bedrooms, two full baths, eat-in kitchen and a 24 foot long family room. In addition, house has living room-dining room with a 36 foot long thermopane window wall opening onto a childproof wrap-around deck. Two huge old-brick fireplaces in both living room and family room. Exposed beams and three inch thick cedar planking throughout with Cathedral ceilings on upper level. Five minutes from Route 93 and thirty minutes from Boston. Price includes stove, refrigerator, dishwasher, clothes washer and dryer, and custom-made thermal-lined drapes throughout.

Upper 60's

CALL OWNER at home 475-9187

PANELED family room with brick fireplace and bath off sets the pace for informal entertainment in this new split. Colorful electric kitchen is the hub for more formal socializing with Living Room and formal Dining room with French doors onto deck.

Three generous bedrooms, 1½ baths and 1 car garage under complete this ready-for-the-holidays package.

$57,900

COZY little cape on well landscaped lot set well back from road. Huge family room affords a place to chase away winter chills. In the summer, step through glass sliders and laze on back patio or around your 16x32 fenced, in-ground pool. Woods in the back offer this lovely 3 bedroom home a private country setting.

$57,900

OFFICE
475-3414

REALTOR® MLS

Bernardin Real Estate
26 CHESTNUT STREET
ANDOVER

RESIDENCE 475-7549; 475-7984

JUST LISTED!

NORTH ANDOVER — Three bedroom Cape Cod in superb condition — Modern kitchen, breakfast room, formal dining room, living room with adjacent sunporch, lower level family room, 1½ baths — located on child-safe street within walking distance to schools and shopping. Taxes under $500. **$34,900**

the Howe agency
REALTORS
REALTOR® MLS
475-5100
52 MAIN STREET, ANDOVER, MASS. 01810

Advertise the Action Way! The Want Ad Way!

Services Offered

MOTHER WILL BABYSIT weekend evenings. 686-1219.
c-N-18-24

CERTIFIED NURSE'S ASSISTANT — with 6 years experience in extended home care of elderly; references available; full time, days preferred; hours negotiable. 475-9258 or 664-5418.
c-N-18

ANDOVER TEACHER WILL "House Sit" for local vacationers during January, February and March to avoid winter drive to North Shore. Excellent references. 475-7356 days; 592-6595 evenings.
c-N-18

FLOOR CLEANING SERVICE. Floors cleaned and waxed. Hardwood floors waxed. Dependable service. Call Mr. Kerr - 595-0210
c-F-7-14-21-28-TF

I WILL CONVERT any article, into a lamp. 475-5949.
c-O-7-14-21-28-TF

ROOFING - NEW OR fix existing roof. 24-hour service. Guaranteed results. 1-458-6741. c-S-30-TF

TYPING - BUSINESSMEN, Students, others. Call 475-1480.
c-S-9-16-23-30-TF

WOODBURY'S PINE FURNITURE — Custom made furniture and accessories. Reasonable prices. 685-7847. c-N-4-11-18-24

CLOCKS REPAIRED - Quality craftsmanship performed by Certified Master Clockmakers. The Clockfolk of New England, 11 Catherine Avenue, Wilmington. House calls for large clocks. 1-658-5582.
c-Au-5-12-19-26-TF

CARPENTRY SERVICE Remodeling & Additions; Roofing & siding. 25 years experience. Call 475-8789.
c-J-8-15-22-29-TF

Instructions

PERFORMING CLASSICAL PIANIST - Teaching advanced students with at least 3 years of experience. Call 475-9303.
d-Jy-1-8-15-22-29-TF

Musical Instruments

CONNOLLY'S PIANO, 116 Boston Street, Salem, Mass. — New and used pianos; high quality new pianos; new players. Free delivery and tuning.
d-d-N-4-11-18-24-TF

Jobs of Interest

APPLICATIONS FOR TEACHERS, Teachers Aides, Substitutes — now being accepted for Day Care Center in Andover area. Please send resume to The Magic Years, 57 Peter Street, North Andover, Mass. 01845.
e-N-11-18-24-TF

$100 WEEKLY POSSIBLE stuffing-mailing circulars for mail order firms. Send self-addressed stamped envelope: E. Walton, Dept. TM, 158 Shawmut Ave., Marlboro, Mass. 01752.
e-O-28-N-4-11-18

EARN A SECOND Income in your spare time. Phone 475-7617.
e-N-18

SITTER NEEDED, STARTING after Christmas for one-year-old boy, in West Andover home, Tuesday & Thursday, 9 to 6. Bring your own preschooler along. Own transportation preferred but not essential. 475-8046 evenings.
e-N-18

TYPIST (FEMALE) GENERAL Office Work. Part time, three afternoons a week, 1-5. Call 475-4600.
e-N-18

EXPERIENCED HAIRDRESSER — Full or part-time. Excellent opportunity, including 4 weeks vacation. 475-7072 or 688-8149.
e-N-18

250 GARBAGE BAGS
Large Size
$16.95
All Kinds Of
Food Products
at
Discount Prices
683-1702

Help Wanted

AVON — XMAS CALL
Sold Before? Don't worry
Representative you can e
your spare time. Call:
688-2686.
e-N

STUDENT MOTHER SE
sible, mature, active pers
cond pair of hands in
provide T.L.C. for energe
old. Own transportation
682-3990.

Work Wanted

MASTER ELECTR
Reasonable rates. Call a
estimates. Call 475-8394
h-Jn-5-

HOUSEKEEPING WA
Mornings, weekdays.
transportation. Call 475-

TWO DEPENDABLE A
women available —
housekeeping. Call 453-

Animals - Pet

SADDLE HORSE FO
$300. Or you may lea
privileges by paying her
care for the winter. If int
Lynne Peterson, 475-3366

POODLE GROOMING
pick up and deliver. Plea
3 P.M. 475-7275.

Articles for Sa

CAPONS, FOWLS, EG
Seven Acres Farm, 4 Co
North Reading. 664-266
3530. l-My-6-

PINBALL MACHINES,
Reconditioned and G
$250 up. Great ideas
Wager Music, Winchester.
l-N-11-18-

DOLL HOUSES, WO
Cape Cod with clapboard
room Townehouse, $55
styles available. Route 110
next to Divided House; E
495. 462-8423.
l-N-

POLYESTER FIBER MA
For stuffing dolls, animo
etc. Ten lb. lots, 75¢ a lb
after 5
l-N-1

TWO SKI-DOOS AND
(will not sell separately).
Call 475-5511.
l-N-1

NEW ITEMS IN Doll Hous
Open 9 A.M. to 5 P.M
(Mon. -Sat.) Marland Gift
Main Street, Andover.

gbs
GENERAL BUSINESS SER
BOOKKEEPING
TAX SERVICES
BUSINESS COUNSE
COLLECTION SYST
John F. Murphy, Jr. 47

FITZGERA
HENDERS
PORTER,
BUILDE

RESIDENTIAL, COMM
& INDUSTRIAL
Repairs & Remo
475-306

CLASSIFIED ADS
THE PLACE TO LOOK

CALL 475-1943 FOR OUR AD TAKER

Subscribe to the TOWNSMAN

Help Wanted

AVON — XMAS CALLING! Never Sold Before? Don't worry. As an Avon Representative you can earn money in your spare time. Call: Mrs. Krokyn, 688-2686.
e-N-4-11-18-24

STUDENT MOTHER SEEKS responsible, mature, active person to be second pair of hands in home and provide T.L.C. for energetic 8 month old. Own transportation necessary. 682-3990. e-N-18

Work Wanted h

MASTER ELECTRICIAN - Reasonable rates. Call any time. Free estimates. Call 475-8394.
h-Jn-5-12-19-26-TF

HOUSEKEEPING WANTED — Mornings, weekdays. Have own transportation. Call 475-2873.
h-N-18

TWO DEPENDABLE AND reliable women available — to do light housekeeping. Call 453-0351.
h-N-18

Animals - Pets k

SADDLE HORSE FOR Sale — $300. Or you may lease with all privileges by paying her board and care for the winter. If interested, call Lynne Peterson, 475-3366. k-N-18

POODLE GROOMING — Will pick up and deliver. Please call after 3 P.M. 475-7275.
k-O-28-TF

Articles for Sale i

CAPONS, FOWLS, EGGS, Broilers Seven Acres Farm, 4 Concord Street, North Reading. 664-2660 or 664-3530. I-My-6-13-20-27-TF

PINBALL MACHINES, JUKE Boxes Reconditioned and Guaranteed. $250 up. Great ideas for Xmas. Wager Music, Winchester. 729-8997.
I-N-11-18-24-D-2-9-16

DOLL HOUSES, WOODEN — Cape Cod with clapboards, $39.00; 6 room Townehouse, $55.00; other styles available. Route 110, Salisbury, next to Divided House; Exit 110 olff 495. 462-8423.
I-N-4-11-18-24

POLYESTER FIBER MATERIAL — For stuffing dolls, animals, pillows, etc. Ten lb. lots, 75¢ a lb. 475-2278 after 5.
I-N-11-18-24-D-2

TWO SKI-DOOS AND One Sled (will not sell separately). Best Offer. Call 475-5511.
I-N-11-18-24-TF

NEW ITEMS IN Doll House Furniture Open 9 A.M. to 5 P.M. weekdays (Mon. -Sat.) Marland Gift Shop, 106 Main Street, Andover.
I-N-18-24

gbs
GENERAL BUSINESS SERVICES
BOOKKEEPING
TAX SERVICES
BUSINESS COUNSELING
COLLECTION SYSTEM
John F. Murphy, Jr. 475-1725

FITZGERALD HENDERSON, PORTER, Inc.
BUILDERS

RESIDENTIAL, COMMERCIAL & INDUSTRIAL
Repairs & Remodeling
475-3062

Victor
MEMBER HOMES FOR LIVING Network
REAL ESTATE OFFICES IN ALL 50 STATES
THE VICTOR COMPANY, INC. REALTORS

CAPE — AND WHAT A CAPE! Center entrance, attractive living room with good wall space, beautiful eat-in kitchen with loads of cabinet space, good eating area plus formal dining room, comfortable fireplaced family room with access to enclosed porch — 4 bedrooms, 2 full baths plus — beautifully situated inground swimming pool. Excellent location — fine condition **$68,900**

GRACIOUS RANCH — on one of Andover's most beautiful streets, entrance hall, magnificent almost 30 ft. living room with center fireplace, separate formal dining room with access to screened porch — 4 most generous bedrooms, cheerful breakfast area — big family room, great closet space and custom appointments throughout. Easy living, yet so elegant! **$85,000**

NORTH ANDOVER — Ranch Cape on beautiful big lot right off Mass. Avenue — 3 big bedrooms on main level plus terrific big dormitory type up for the larger family — big family kitchen with ready to be finished family room. A terrific value **$48,900**

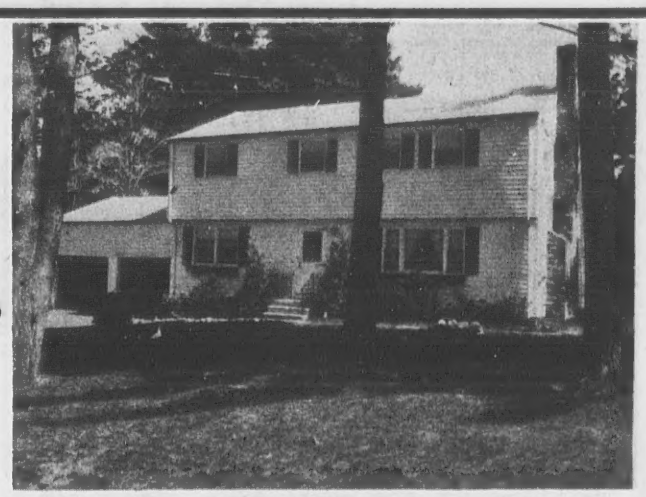

LOOKING FOR A SUPER VALUE? Don't miss out on the spacious Colonial — 4 nice bedrooms, including back to front master with its own bath — paneled family room right off kitchen, fireplaced living room — even a beautiful in-ground swimming pool for summer fun — and a beautiful wooded lot for year round pleasure. Move right in! **$59,900**

EASY TO LIVE IN COZY RANCH — with so much appeal — 2 bedrooms, one with adjoining sitting room, great kitchen with handsome dining area, sunny, bright living room, on pretty lot with a nice country feeling yet not far from town and highway. So hard to find **$33,900**

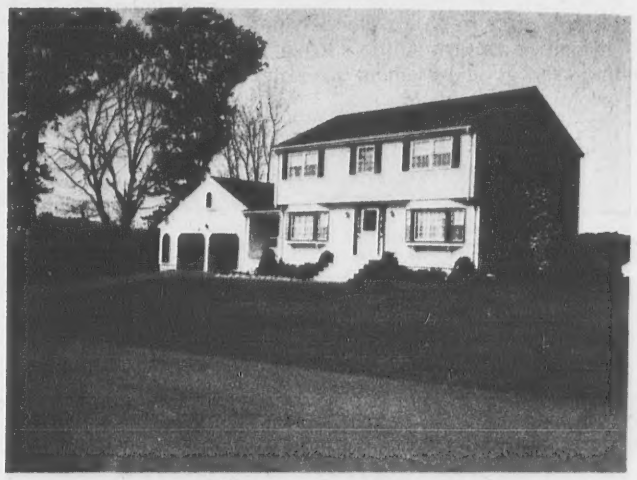

CLOSE TO TOWN, ON SEWER WITH ALL THE AMENITIES TODAYS LIVING DICTATES — economical gas heat — gracious formal entry — large living room and dining room both have bay windows — bright eat-in kitchen with fireplaced cathedral ceilinged family room adjoining — sliders to deck with gas grille — 4 large bedrooms up — master with walk-in closet and private bath — fantastic basement in decor of "English Pub" complete with wet bar — exercise room and study. Exciting! **$76,900**

MEMBER HOMES FOR LIVING Network
National Multi-List Service
Victor
THE VICTOR COMPANY, INC. REALTORS
ANDOVER, MASS. 475-2201

NEW M.L.S. EXCLUSIVE

YOUNG, BRIGHT AND CHEERFUL CAPE on a magnificent over acre lot with big woodsy back yard — 3 bedrooms, including most generous master, formal dining room, attractive living room, eat-in kitchen, T.V. room, 1½ baths. So tastefully decorated and in move right in condition. You'll love it! **$52,900**

MEMBER HOMES FOR LIVING Network — National Multi-List Service

victor

THE VICTOR COMPANY, INC. REALTORS
ANDOVER, MASS. 475-2201

The Gallery OF HOMES — **YOU'LL BE AT HOME WITH US!!**

Antique Colonial Circa 1780-1820 with modern conveniences but unspoiled charm. Sunny and bright fireplaced living and dining rooms, efficient kitchen with eating area, and borning room used as a den. Extras include young heating system, built-in vacuum system, small barn, ¾ acre lot and much more. **$57,900**

Fantastic 2 family property, completely remodeled and ready to move into. Two modern kitchens, 2 modern baths, 3 bedrooms each unit. A lot of living space plus help with the mortgage. **$54,900**

Spacious custom ranch with a family room everyone will love. Bright and modern kitchen with loads of cabinets and counter space, formal dining room, 3 bedrooms. One acre lot with plenty of room for a garden next spring. **$59,900**

Business location — excellent for many uses. Aluminum and steel building approximately 2400 square feet, parking for 28 cars. Call for further details.

LAND — approximately 9 acre of rolling and beautifully treed land, possibility of sub-dividing. **$50,000**

B. J. COLLINS REALTY
5 Andover Street
Andover, Massachusetts
475-1242

The Gallery® OF HOMES

GO CLASSIFIED FOR THE ACTION YOU WANT

Articles for Sale

BAYBERRY, TANSEY, DECORATIVE Grasses — By the bunch. Excellent for filling winter windowboxes and planters. Betsy Williams, 475-2540. l-N-18

ROUGH LUMBER — 2 x 4's, 15¢ per ft.; 4 x 4's, 30¢ per foot; 16 feet long; 10 of each. 116 Osgood Street, West Andover. 475-8603 after 4 P.M. or weekends. l-N-18

DARK RANCH MINK bolero jacket, size 10. Gray Persian lamb coat, size 11-12. Excellent condition. Evenings only 475-3141. l-N-18

MAKE THIS A Christmas To Remember -- with a lasting gift for the whole familyy! Call for an appointment to have a demonstration of the world's largest selling enclyclopedia, World Book and associated products, Childcraft, Dictionary and Cycloteacher. Authorized representative 470-0809. l-N-18

AVOCADO EMBOSSED BROADLOOM rug, 15 x 15, excellent condition. Evenings only 475-3141. Additional carpeting for sale also. l-N-18

RUG, 10 x 14 BLUE Wool Plush, with pad. Used five months; in excellent condition. $300.00. Call 475-6245. l-N-18

BULLETIN BOARD, LOCKED Glass front, chrome frame, Plastic letters slide into felt background. Perfect condition. 44 inches by 32 inches. Call 475-5551. l-N-18

GIRLS' 26-INCH, 5 SPEED Schwinn Collegiate bicycle — Like new; $40. Call 470-0474. l-N-18

YOU CAN STEAM clean carpets professionally clean with new portable Rinse-N-Vac. Rent at Scanlon Hardware, 45 Main St., Andover. 475-0102. l-N-18

HOME RE-PAIR & REMODELING
INTERIOR & EXTERIOR
ALSO
Painting and Wallpapering
Call — Dave Morin
475-5590

ANDOVER & VICINITY

Exceptionally well built three bedroom Townhouse Condominium, 2½ baths, fireplaced family room, living room, kitchen, dining area, playroom, garage. Recreation facilities. **$54,900**

Four Bedroom Garrison Colonial. Large kitchen, formal dining room with sliders to deck, fireplaced living room, family room with exquisite oak built-ins. Air conditioning. **High 60's**

Two new Split Level homes on one acre lots overlooking town owned reservation. Kitchen with custom cabinets, three bedrooms, fireplaced living room, possibility of finished family room. **$54,900**

Bancroft Area — Five bedroom Colonial on landscaped lot. Fireplaced living room, formal dining room, family room, screened porch adjacent to family size kitchen. **$68,900**

Attractive Ranch in residential South Lawrence neighborhood. Three bedrooms, living room with bow window. Eat-in kitchen. Recently redecorated. **$37,500**

475-6886
The Helmsley Company
89 North Main Street
Andover, Massachusetts

REALTY WORLD®

DISTINCTIVE HOMES

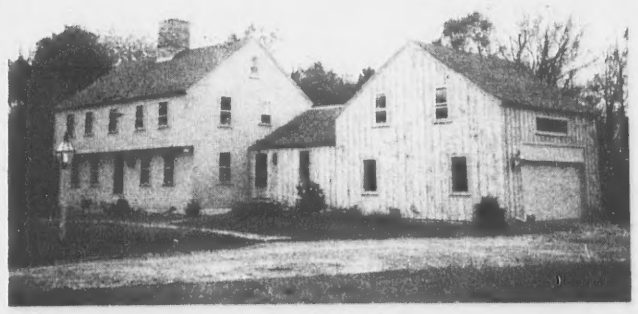

NORTH ANDOVER: Just listed. Merton Barrows Custom Designed Garrison — Build by Charles Wills. Carefully crafted details distinguish this well planned home. A country kitchen open to the dining room changes from formal to informal to suit your needs. The large family room is away from the kitchen by a few steps — allowing privacy, 5 bedrooms and 3 baths offer flexibility. Tranquil country setting. **$87,900**

WEST BOXFORD: Oversized Gambrel Colonial with extremely well planned large rooms. A study with bookcases, an eat-in kitchen with loads of cabinets and counter space. Fireplaced family room can be entred from dining room or kitchen and opens to large screened porch. Many extras. 5 bedrooms, 3½ baths, 2 acre landscaped lot. **$108,000**

Call 475-4477 for appointment
HUNNEMAN & Co Inc • REALTORS
4 PARK STREET ANDOVER, MASS.
MLS — REALTOR®

Houses for Rent m-m

DRACUT - RENT, OR Option to buy, newer Split Entry; 3 bedrooms; fireplace; country area. $325 monthly, no utilities. 1-245-0162. m-m-S-30-TF

Apartments for Rent o

ANDOVER-LAWRENCE LINE - Grandover Apartments. One and 2 bedroom luxury apartments; carpets, etc. $180 up, heated. No pets. 683-3801. o-O-23-30-TF

METHUEN-DELMONT ESTATES on 495. One and 2 bedroom Luxury Apartments. Carpets, balconies, etc. $178 up, heated. No pets. 685-7848. o-O-23-30-TF

ABERDEEN APARTMENTS - Choice studio, one and two bedroom apartments, heated, stove, refrigerator, elevator, janitor service. 475-0215. o-My-27-TF

FIRST FLOOR 5 ROOM Apartment for rent in 100 year old Andover home. Heat, hot water, cooking and parking included — $240/month. 664-5418 or 475-9258. o-N-18

Resort Places for Rent q-q

WATERVILLE VALLEY AREA — New 4 bedroom Condo. available holidays, weeks and weekends. Minutes from all Ski 93 areas. Owner, 603-898-7109. q-q-N-18-24

CHALET RENTAL FOR Ski Vacation -- Located at Gunstock, N. H.; fully furnished; $250 per week; families only; located 5 minutes from ski area; indoor pool and sauna. Call area code 203-693-8306. q-q-N-18-24-D-2-9

Office Space for Rent t

DELUXE OFFICE SPACE for rent - Center of Andover. Parking included. 475-1156. t-Jn-10-17-24-TF

MODERN OFFICE SPACE available - one room and 2 room suites; reasonable rate; centrally located. Brokers invited. 475-1564. t-J-15-22-29-TF

OFFICE SPACE - Singles or Suites. Air conditioning, carpeted, all utilities included. Call 475-8732. t-M-25-TF

OFFICE OR BUSINESS Space in Andover. Redecorated building. Parking for clients. Call 475-6622. t-N-18

SEASONED FIREWOOD
delivered
½ Cord $40.00
FULL CORD - $75.00
Unseasoned $55.00 A Cord
Half-Half $65.00 Cord
Fill Your Trunk Here
BOB ENGEL & SON
FOREST PRODUCTS
200 ANDOVER ST., WILMINGTON
Off Rte. -- 658-6900
Wood Shavings -- Bark Mulch

CLASSIFIED ADS

Subscribe to the TOWNSMAN

Land for Sale · u-l

ANDOVER - CHOICE LOTS ready to go. All utilities, including sewerage. Priced from $22,000. Realty World, The Helmsley Company, 475-6886.
u-l-S-16-23-30-TF

1½ ACRE BUILDING LOT in West Andover · By owner. Mostly open held. $25,000. Call 475-8603 after 4 P.M. or weekends.
u-l-N-18

Wanted to Buy v

ANTIQUES - ANYTHING old, Marbletop, Walnut Grape and Rose Carved Furniture, Glass, China, Silver, Jewelry, Clocks; Prints; Frames, Guns, Coins, Furniture, Etc. William F. Graham Jr., 165 Golden Hill Ave., Haverhill, Mass. Tel. 372-3708, will call to look.
v-TF

WANTED — SECOND HAND Bicycle · Exerciser with speedometer and odometer. Please call after 6 P.M., 475-2813.
v-N-18

Automobiles for Sale y

BY OWNER — 1973 Buick Century #350, vinyl roof, two door, air, power steering, rear defroster, disc brakes, AM/FM Stereo tape deck, five radial tires, 46,000 miles, $2500. or best offer. 475-7671.
y-N-18

1973 LINCOLN MARK IV, Silver, all extras including sun-roof, Michelin tires including snows. Excellent condition, must sell. $5500. or best offer. 475-4976.
y-N-18

James M. Batten, ASA, BSA
ACCOUNTING and TAX CONSULTANT

BOOKKEEPING and ACCOUNTING SERVICES PROVIDED FOR:
CORPORATIONS
SMALL BUSINESS CORPS.
PARTNERSHIPS
PROPRIETORSHIPS

CONSULTING FOR:
BOOKKEEPING AND ACCOUNTING SYSTEMS
QUARTERLY PAYROLL TAXES
TAX PLANNING
ACQUISITIONS
BANKRUPTCIES

OFFICE - 475-8755 Home 664-6601

DON HENGST! DON HENGST!

ANDOVER
Two family — 6 & 6 . . . $48,900
Lovely Split Entry, 4 bedrooms, 2½ baths . . . $59,900
Garrison Colonial, 4 Bedrooms, 2½ baths . . . $72,900

NORTH ANDOVER
Corner Condominium, bright & cheery, 3 bedrooms, 1½ baths . . . $47,900
Salt Box Colonial, 4 bedrooms, 2½ baths . . . $75,000
Five Acre Estate . . . $95,000

SOUTH LAWRENCE
Two Family 5 & 7 . . . $32,500

NORTH TEWKSBURY
Brick Frame Colonial, five bedrooms, four baths four fireplaces . . . $67,000

475-3423 — Real Estate — 475-3423

ANDOVER — Large three bedroom Victorian, Modern kitchen, oversized living room, and a large porch overlooking a ½ acre wooded lot. Convenient to schools and shopping. Town sewer. Taxes $789.70. **$34,900**

Doherty
REALTY AGENCY, INC.
21 Elm Street, Andover, Mass. 01810
REALTOR® MULTIPLE LISTING SERVICE MLS
475-0260
Evenings: Elizabeth Giblin 475-1713,
Christopher S. Doherty 470-0260, Joseph B. Doherty, Jr. 373-3215,
Carolyn Bail 475-9586

CALL 475-1943 FOR OUR AD TAKER

— ANNOUNCING —

5 NEW BUILDERS' HOMES IN THE PRESTIGEOUS
"CARRIAGE CHASE"
AREA of ANDOVER

All homes feature —
4 BEDROOMS
•
2½ BATHS
•
1st FLOOR FAMILY ROOM WITH FIREPLACE
•
GAS FHW, 3 ZONE HEAT
•
2 CAR GARAGE
•
TOWN SEWER
•
CONVENIENT TO RTE. 93
$85,900 — $95,900

LISTED EXCLUSIVELY WITH

475-5100
Realtors
52 MAIN ST., ANDOVER

the Howe agency

475-5100
Realtors
52 MAIN ST., ANDOVER

Ski Team Status Still In Doubt

Skiing, which has had "club" status at Andover High for the past two years, could become the next official varisty sport.

The question was referred to the School Committee's subcommittee on curriculum and personnel Tuesday night, though a recommendation won't be forthcoming until after the winter sport season begins Nov. 30.

At least one member of the subcommittee, however — Joseph Finn — indicated Tuesday night his recommendation will be favorable, and he voted against going the subcommittee route.

Finn said he was "very prejudiced" in favor of sports which an individual can carry through life.

Committeeman Frank Griggs, who had made the subcommittee motion, also voted against it. At the outset of the discussion his concern had been to determine whether or not the committee wanted a varsity ski team.

Athletic Director Richard Swift brought the matter to the committee in the form of a request for a head coach and an assistant coach, to be paid $600 to $800 and $300 to $500 respectively.

Swift explained that skiing had originally been assigned to club status, to determine the interest. However, he said, in the past two years it had taken on many of the characteristics of an "interscholastic sport," and 47 to 52 youths, both boys and girls, have been involved. As a club they have competed in a league with Haverhill, North Andover, Masconomet High, Austin Prep and St. John's.

Their regularly scheduled practices have also put them "in that area" of interscholastic sports.

With skiing as a varsity sport, Swift said, the schools would pick up the tab for transportation, racing poles and "bibs."

Two club advisers have been paid on an hourly basis the past two years, he said, and have been offering coaching and instruction. He said they have been making about the same amount they would with official coaching pay.

Swift said skiing would be his first choice for elevating a sport to varsity status at this time, emphasizing that the sports department has been working particularly toward sports which included girls and emphasize individual effort.

Wrestling has also been proposed as a varsity sport and Swift said swimming may also be in the varsity sport area.

It involves approximately the same number of youngsters as skiing.

Auxiliary To Conduct Bake Sale

The Ladies Auxiliary to Andover Post 2128 Veterans of Foreign Wars will hold their annual bakery sale to benefit all the necessary programs of the year, at the Purity Supreme, Park Street, Saturday, Nov. 20 beginning at 9 a.m.

Mrs. Anita Jerackos, junior vice president, as finance officer is chairman of this sale. A handmade afaghan and a large basket of fruit will be an added attraction.

Members are asked to contact chairman by the 19th if assistance is needed for picking up bake goods.

Holiday Issue Wednesday

Due to the Thanksgiving holiday next Thursday, the holiday edition of the TOWNSMAN, will be published on Wednesday, Nov. 24.

To facilitate production of next week's issue early submission of copy will be appreciated. All news and advertising copy must be in the office by 12 noon on Monday.

Copy may be submitted all day Friday or Saturday morning.

Topics

(Continued from Page Three)

Social Studies Under Study

A presentation of the social studies program in Andover was made to the school committee last meeting, by Mrs. Barbara Angelone for the elementary schools, Bruce DeWire of West Jr. High, Skip Eiserman of East Jr. High and Hartley Peakes, department chairman at the high school.

In summer workshops they had come up with such recommendations as the elimination of duplication between American History in the 8th and 10th grades, and a new course in Western civilization.

A social studies progress report is scheduled for the first meeting in January.

Lights

(Continued from Page One)

assisting the chamber in the project, lights will be turned on for the Christmas season, Thanksgiving eve at 4 p.m.

Chamber officials, headed by President Howe appealed to the selectmen a few weeks ago seeking town funds to assist in the lighting program. The board was reluctant to offer financial help, but did offer use of the town's equipment and manpower to possibly defray some of the cost.

President Howe indicated that the lighting program for future years remains a problem to be solved, possibly on a joint town-chamber venture of some sort.

Cost of providing the lights and decorations a year from now, are expected to be at least half again more than this year.

A solar furnace built by high school students in Lamar, Missouri, is used to heat school rooms and provide air conditioning, Massachusetts Audubon says. The unit is made from an old ice cream storage freezer, a polished hay bin for a reflector, and crushed glass for energy storage, at a cost of $1200.

SIMEONE
PHARMACY
PRESCRIPTION SPECIALISTS
2 MAIN STREET
ANDOVER
475-0418
YOU MAY PAY YOUR
FAY & DRISCOLL
OIL BILL HERE

TOWN OF ANDOVER
NOTICE

Please remove all boats from the shores of Haggetts Pond.

Robert E. McQuade
Director of Public Works

No. Reading Cinema
ROUTE 28, No. Reading
Next To Grant Plaza
Tel. 664-2211
[24-HOUR PHONE]
CINEMA I
The Shootist (PG)
7 and 9 P.M.
Also Sat. & Sun. Matinee at 1:30 P.M.
John Wayne & Lauren Bacall
CINEMA II
The Ritz (R)
7:15 & 9:15 P.M.
Jack Weston & Rita Moreno
Santa Claus (G)
Sat. & Sun. Matinee 1:30 P.M.
Wednesday thru Sunday $1.50
Mon., Tues., & All Matinee $1.00

Painting Improvements
Wm. LAWRIE

Interior & Exterior PAINTING
WALLPAPERING
Call 475-0924

We did the White House

We've made draperies for a lot of White Houses. We've made draperies for homes that are not white too. We've decorated windows and furniture with the most original fabrics at prices far below what you would expect. Stop in or call for Shop at Home Service and discover how inexpensive Designer Fabrics can be.

Lougins fabrics

custom draperies • slipcovers
"WHOLESALE and RETAIL"
205 Essex St./ Lawrence / 685-5301

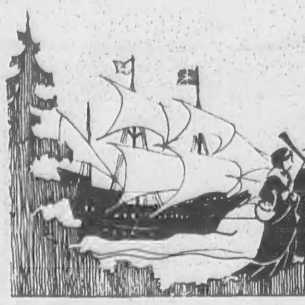

An
Our 90th Year
Issue No. 9

Andover ta
again met thei
in fine style, w
per cent of the
personal prope
due, paid b
deadline.
Collector-Tr
H. Muise rep
that even wi
deadline this

Town

Purc

To Begin Duties In December

Ronald Wight Clifford
Rutledge Road, Natick,
been appointed purchas
agent for the town.

Clifford was appointed to
newly created position by To
manager J. Maynard Aus
with the approval of
selectmen Monday night.
salary will be $15,000, and is
pected to assume his new du
in early December.

The new position will har
purchasing for both town
school departments and
among the recommendati
made in the Harbridge Ho
study authorized by
selectmen to examine the
ministrative level of Andov
municipal government.

The position has been disc
ed on several occasions in
cent years. The position was
itially recommended by
special study committee
pointed in 1963, and has b
proposed periodically
several occasions since
time.

Clifford, in his most rec
position as director of purch
ing at Northeastern Univers
was responsible for mult
facility operation and for
tral receiving where he
troduced strict accountabi
for all items received by the
iversity.

From 1959 through 1964,
was director of purchases
the University of Maine.

He is a graduate of
University of Maine where
received a degree in pu
management in 1949, la
receiving a master's degre
public management from
same university.

For nine years he served
town manager in Maine.

A member of the Natio
Association of Educatio
Buyers, and the Purchas
Management Association
Boston.